The Kingston Daily Freeman.

VOL. XLVIII.—No. 110. CITY OF KINGSTON, N. Y., TUESDAY EVENING, FEBRUARY 25, 1919. PRICE TWO CENTS.

CLEMENCEAU IS RECOVERING FAST

By Telegraph to The Freeman.

Paris, Feb. 25.—Premier Clemenceau's wound is now healing rapidly.

The attending physicians are now having the greatest difficulty to prevent the aged statesman from walking.

M. Clemenceau declares that he is "all right" and insists upon attending the theater.

The premier himself believes he will be able to assume his full burden of peace work by Thursday.

TOBACCO AND WHISKEY HIGHER

Some Laying In of Stocks By Individuals As Revenue Bill Is Signed—Ten Cent Beer In Sight.

No visible excitement has occured in Kingston as yet over the prospective raise in the price of liquor, beer and tobacco, by reason of the additional tax under the new Revenue Law passed by Congress and which becomes a law as soon as President Wilson affixes his signature The law increases the tax on liquor of 100 proof $3.20 a gallon, and 15 cents is added on each gallon of rectified liquor under 90 proof. Tax on beers is increased $3 a barrel which the brewers will add in price to the buyer. The tax on cigars will be increased from $1 to $4 a thousand and Henry J. Hoffman a large manufacturer says that he will have to raise the wholesale price the same amount. Naturally retailers will raise the sale price making 5 cent cigars from six to seven cents and ten cent cigars to 12 and 15 cents. For some time back saloon keepers have been charging 15 cents each for "F. & D." and "Peter Schuyler" brands both made in this city. It may be pleasing news to the army of users of that old Ulster county favorite brand of "Mullen's," equally good for chewing or smoking, to learn that although the tax will be increased five cents a pound by the new law, that Charles Mullen, of the E. Mullen Company, the manufacturers, informed a reporter of The Freeman, this morning that there would be no raise in the wholesale price

Under the new law the seller of low proof whiskey will raise the price to 20 cents a drink and the seller of the higher proof brand will be compelled, in order to stay in business, to charge from 25 to 30 cents a drink. Saloon keepers, interviewed today, said that they would, in order to make a profit, have to sell a five ounce glass of lager beer for five cents, and charge ten cents for a ten ounce glass.

W. Scott Gillespie, George Kraft and Jacob Marks are the leading dealers in liquors and wines for family trade, and when asked if there had been much "laying in" of liquors by residents who wanted to be ready to meet the bone-dry condition promised, all said there had been some but not to an extent to call phenomenal.

ABOUT THE FOLKS.

Mrs. Clarence Griffin is spending a few days in New York city.

Attorney William Riseley of Shandaken, N. Y., was in town yesterday on legal business.

Mrs. A. Zeller of Coeymans is visiting her mother, Mrs. C. H. Sutton, No. 61 Prince street.

Nathan R. Sutton, who has been ill for some time at his home, No. 61 Prince street, is convalescing.

Mr. and Mrs. James Ostrander of New York city have returned home after spending the holidays with Mr. and Mrs. Howard J. Shultis, 637 Broadway.

Mrs. Nicholas Shultis of 637 Broadway underwent a serious operation at the Kingston City Hospital Saturday. The attending physician is Dr Chandler.

Nexton H. Fessenden, Worshipful Master of Kingston Lodge, No. 16, F. and A. M., of this city, attended the Masonic district convention at Ellenville on Monday.

Miss Ethel Overhaugh and George Finch spent the week end at the home of Miss Ruth Hogan on Wall street, this city. They returned to their homes in Brooklyn on Monday.

William Hillebrant has received a cablegram stating that the steamer San Jacinto, on which Miss Virginia Lee Kamp and Elsa Hillebrant, members of the choir of the Dedalcot Presbyterian Church, were passengers, has arrived safely at Havre, France. The two musicians are on tour to entertain the soldiers abroad.

Stephen Griffin, the popular manager of the Victrola department at C. A. Warren's sporting goods store on Fair street, is in New York this week on business. During his stay in the city Mr. Griffin will visit several of the larger musical studios, including Aeolian Hall on 42nd street, for new ideas for the improvement of the talking machine department of the Warren store. Mr. Griffin is recognized as an artist on the instrument and has a wide knowledge of the music business.

DISCUSS LAND ARMY PROBLEM

Miss Walsh, Well Informed Speaker On Women's Land Army, at Preliminary Meeting at Court House of Those Interested In Coming Summer's Work.

There was a very interesting, and what will doubtless prove to be a fruitful meeting in the interest of the Women's Land Army movement in this state, held at the court house on Monday afternoon. Miss Monica Walsh, field secretary for the Women's Land Army of New York State, addressed the audience, composed of both women and men, there being present several Ulster County farmers, and Farm Bureau Secretary Cochrane.

Miss Walsh was gratifyingly well informed on all phases of her subject which she presented clearly and interestingly and furthermore she brought out considerable discussion from the floor.

Whether or no it was due to the petting which our returned soldiers had received in New York city, the speaker said they certainly were, for the very great part averse to returning to the land, so pronounced was this unwillingness to return to farm work, that apparently the Woman's Land Army was the one solution of the Agricultural Labor problem of the future, at least the immediate future. There are now so many neglected farms, and farms abandoned for lack of labor, that Miss Walsh thought there was plenty to be done right now without going into the wider field of land reclamation.

While there were twenty-six Camps of women workers on farms in Ulster County last year, only one of the twenty-six was a Land Army Camp or unit, and that one at Stone Ridge was highly ideal in its operation and results.

During the late fall and winter months those interested in this movement have accomplished a vast deal in the standardization of the Land Army units, their mode of operation, wages, etc. As now planned the farmer employing a Land Army unit is entirely free of all responsibility as to food, housing, recreation and transportation of the help that he thus secures.

While $15 a month seemed a small sum of money for a college educated girl to earn, outside her living, still Miss Walsh showed that very few girls in factories, offices or other positions came out with a surplus of $15 at the end of every month as do the Land Army girls. And right in connection with this matter of pay, there seemed to be quite a misunderstanding in some sections, it was brought to light. The farmer pays $2 a day for an eight hour day of work. All in excess of the $15 a month, has been found to be necessary for the providing of plenty of good, wholesome food, properly cooked, lodging, etc., of the women, and regarding which responsibility the farmer is by the Land Army method entirely relieved.

At this point, Miss Walsh said that she thought more might be gained from the meeting, if those present would question her regarding specific problems calling for Land Army workers.

Philip DuBois of New Paltz told of having some fifteen to twenty girls working for him on his farm last year and of the marked satisfaction which they gave. He said he could not speak too highly of their work, especially as fruit pickers. But, since it was the custom in the fruit section to make the basis of pay piece-work, Mr. DuBois, said he doubted if the farmers would feel that they could afford to pay more than $1.50 a day, as $1 to $1.50 a day was the average earned by good pickers. In packing apples, he had found the women even better than men and he had paid 20 cents an hour for a ten hour day to his women workers. He had recently had an interview with the United States Employment Bureau representative at Poughkeepsie, and as nearly as he could learn, the farmers would this summer be able to secure about the usual amount of what he termed "hit or miss" male help, but very little experienced help.

Another problem of the present situation was presented in that men requiring to have their transportation paid, and in some instances it had amounted to considerable, very often found the work too hard, or did not like it, and after their transportation had been paid, they stayed perhaps a couple of weeks at the most.

One vital feature of the whole farm problem was shown by Miss Walsh to be that of markets for the farmers' products. She told of the markets in the Bronx, operated by one woman last year, whereby the farmers of Dutchess county realized 35 per cent more for their produce than formerly and consumers paid 25 per cent less than formerly, at the same time receiving fresh fruits and vegetables. This year these markets will receive and sell, in addition to the fruit and vegetables, poultry, eggs and butter. From the farm end the scheme operated in this way: the farmers collectively provided the truck which called at the front gate of each farm each day and collected the produce ready for the markets. Miss Walsh thought that Kingston should have such a market, as did many of those present. Some one raised the question as to what would become of fruit or vegetables not sold at the market, say at a Kingston market. Miss Walsh gave an immediate answer to them by stating that the state is now

(Continued on Page 10)

IMPORTANT CASES FOR MARCH TERM

Of Supreme Court Monday—Byrd and Other Jail Prisoners to be Investigated by Grand Jury.

There are 131 cases on the supreme court calendar, March term, which convenes at the court house Monday next at 2 p. m., Justice William P. R. Rudd, of Albany, presiding A grand jury will be in attendance and will have some important cases to investigate There are six jail prisoners and two out on bail whose cases will come before the grand jury. They are Montague Byrd, held on a charge of murder in the first degree, growing out of the death of Policeman James Lawrence; James Bailey, for aiding Byrd in an effort to escape from Officer Lawrence; John Bailey of this city, held on a charge of burglary; Steve Murphy for unlawful entry into a house in the town of Marbletown; Chester Cameron and Forest D'Almo, on a charge of burglary in the town of Wawarsing, and a companion out on bail on same charge; also a Mrs. Countryman, mother of D'Almo, to answer to a charge of receiving stolen goods, who is out on bail.

HE NEEDED SOME LIQUID COURAGE

As He Came to City to Have Teeth Fixed—Max Klein Tied Legs of Two Calves Together—Three Cases in Police Court.

Aaron Van Kleeck, who lives on the state road near New Paltz, came to Kingston Monday to have his teeth repaired. Some folks have a dread of occupying the dentist's chair and Aaron was no exception to the average and decided to imbibe some liquid courage before essaying the role. Unfortunately for Aaron he corraled too much liquid courage, and that evening was picked up helplessly drunk on the Strand by Officer Healey. This morning Judge Schirick gave him a chance to have his teeth fixed and return home, but warned him to leave artificial courage alone while in the city.

Edward McElmeel, who was given a chance by the police to avoid arrest, and who was finally locked up for his own protection by Officer Snyder, was fined $5 in police court, but Judge Schirick suspended sentence as this was Edward's first trip to the bar of justice.

Max Klein, the Meadow street butcher, was arrested Monday afternoon by Officer Foht on Broadway, near Greenkill avenue. Max had two calves in his market wagon with the feet tied together. This morning he informed Judge Schirick he had only been in the butcher business in Kingston for three weeks and was not aware of the law as to the proper method of handling live calves. He was fined $5 and sentence suspended as it was his first time in court. He was warned to secure a copy of the law and study it as ignorance was no excuse.

THE JOINERS.

News of Interest to Members of Fraternal Societies.

The following lodges hold regular meetings this evening:

St. Mary's Branch, No. 133, C. M. B. A., at St. Mary's Hall.

Vanderlyn Council, No. 41, Daughters of America, in Mechanics' Hall, Henry street.

C. S. Clay Lodge, No. 528, I. O. O. F., in Pythian Hall, corner Wall and John streets.

Brown's Tabernacle, No. 9, U. G. O. of F. G. E. and W. H., at 103 Cornell street.

Journeymen Barbers' International Union, Local No. 534, at 625 Broadway.

Kingston Lodge, No. 970, Loyal Order of Moose, at 635 Broadway.

Clinton Commandery, No. 16, P. O. P. A., in Mechanics' Hall, Henry street.

Kingston Lodge, No. 10, F. and A. M., in Masonic Hall, Wall street.

Ulster Lodge, No. 76, K. of P., at 26 East Strand.

There will be no meeting of Pratt Post, G. A. R., Wednesday, but a meeting will be held on Wednesday evening, March 12th.

On Friday night Charles DeWitt Council, No. 91, J. O. U. A. M., will work the third degree and the degree master requests that all members of his team be on hand promptly at 7:30.

The fifteenth anniversary of the Vanderlyn Council, Daughters of America, will occur on Tuesday evening, February 25. Special exercises will take place. Refreshments will be served. All members are asked to attend.

Social Club Dance.

The Pythian Social Club will give their first dance of the winter season next Friday evening in Pythian hall. This looked for affair has been prepared to perfection by the men of the club and the old hall will be crowded with dancers on that night. The ticket sale has proved interesting to the committee in charge and a large number disposed of assuring the club the appreciation of the public.

RIFTON BILL PASSES SENATE

Senator Walton's Measure Needs Action of This Session Only—Has Bill For Shoulder on Roads For Horses.

By Telegraph to The Freeman.

Albany, Feb. 25.—(Special)—Senator Walton has safely piloted through the senate the bill which dissolves the village of Rifton, the measure having passed the upper house last night. The fact that the population had very materially decreased through the removal of the carpet mills there, entailing too great a rate of taxation upon the remaining residents was the cause of the Walton bill, declaring the village no longer a village The act of the legislature will be final when the measure is signed, as provision is made for the action of but one and not two successive sessions as would otherwise have been necessary, to make the process of dissolution legal.

Senator Walton has introduced a bill which provides that when highways are either improved or constructed in the future, shoulders or driveways shall be constructed on either side for the use of horses. If a single shoulder is constructed, it shall be eight feet in width; if two are used, one on either side, the width is to be six feet.

LAST NIGHT'S POOL RESULTS

Jack Costello, the famous pool shot, was defeated by Frank Rafferty last night in a very close game at the K. of C. pool tournament. Long and Ryan also had a close game, in which Long beat Ryan out in the last frame. Freer, who played Aidala, played a wonderful game and outplayed Aidala, who amused the crowd with his dry comedy. Freer also beat the high run of Martin's when he made a run of fourteen. The scores:

First game.

Players.	HC	HR	T
Byrnes	85	6	85
Whalen	50	5	37

Referee, J. Higley; scorekeeper, B. Cashin.

Second game.

Players.	HC	HR	T
Costello	95	7	61
F. Rafferty	50	5	50

Referee, P. McKeon; scorekeeper, L. Netter.

Third game.

Players.	HC	HR	T
E. Freer	100	14	100
A. Aidala	85	6	50

Referee, J. Higley; scorekeeper, G. Brannigan.

Fourth game.

Players.	HC	HR	T
Long	50	6	50
Ryan	90	10	85

Referee, M. Broders; scorekeeper, A. Gentile.

The schedule for tonight:

Geo. Rafferty	1	95	8
J. Conroy	1	70	8
A. Olivet	2	100	8
J. C. Hurley	2	85	8
Wm. McNamee	1	75	9
Kiernan Ryan	1	100	9
R. McCutcheon	2	80	9
N. D. J. Murphy	2	60	9

LOCAL NAMES ON CASUALTY LIST

Two Ulster county men are listed in today's casualty list issued by the war department:

Corporal William C. Cointot, emergency address, Mrs. Mary Storms, 18 Church street, Ellenville, wounded, degree undetermined.

Corporal Michael Hennigan, emergency address, Mrs. Michael Hennigan, Saugerties, wounded slightly.

Private Ralph Ruzzi, emergency address, Philip Ruzzi, Catskill, wounded slightly.

Milk Bottles Stolen.

Stealing milk bottles with tickets seems to be lots of fun for some young people but it is proving a nuisance to a number of uptown residents who have suffered from this practice recently. On Sunday evening a young man, accompanied by a young lady, was seen to deliberately take a milk bottle containing a ticket from the porch of a John street residence, thereby depriving the rightful owners of their morning milk. These particular young people were followed and it was discovered that they used the bottle to convey some milk to their home. This proved chicken and that sort of fun in which young people some time indulge.

Woodstock Farmers' Institute.

The first of the series of farmers' institutes to be held in the county this week opens tomorrow at Woodstock at 10 a. m. in Firemen's Hall. Mrs. George Hinder will preside at the separate women's session to be held in the afternoon to begin at 2 o'clock.

DRESS SUITS AND DRIP PANS

Subjects of Many Impassioned Orations at Meeting of Automobile Show Executive Committee—Both Burning Questions Left Unsettled.

Dress suits and drip pans were the principal topics of discussion at the meeting of the automobile show executive committee Monday afternoon at The Stuyvesant and the discussion of the first named waxed so warm at times that any stranger who dropped in and did not know the capacity of the Kingston automobile dealers for good-natured roasting would have thought the whole show was going to break up in a row. The drip pan question was left up in the air until David Schenck returns from a trip to Poughkeepsie and the dress suit question was passed on to the next meeting To dress or not to dress, that is the question, and there were able and eloquent advocates of meticulous evening dress for all dealers at the show and equally able and eloquent opponents, the former arguing that full dress would give class to the show and the latter that the cars ought to be the show and not the dealers and they'd be darned if they were going to make a show of themselves, and anyway, overalls would be more appropriate One opponent of full dress was offered the loan of a suit by a plutocratic dealer who owns two suits, but scornfully declined.

The exhibit of fake and forged license plates, which made such a hit at the New York show, will be a feature of the show here, March 13, 14 and 15, the Automobile Club having arranged for the loan of it from Secretary of State Hugo.

Advance ticket sales were reported booming, one dealer having exhausted his first allotment and, like Oliver Twist, asked for more.

Chairman Turck was not present, being in New York on the trail of attractions for the show.

IN THE SERVICE OF OUR COUNTRY

Friends in this city have received word of the safe arrival from overseas of First Class Private Thomas E. Culley, who is now at Camp Merritt.

Lieutenant Chester B. Rifenbary of Camp Mills, Long Island, spent the week end at the home of his parents, Mr and Mrs. T. I. Rifenbary, at 261 Smith avenue, this city.

Mr. and Mrs. George Schupp have received word of the safe arrival of their son, Joseph C. Schupp, from France, where he has been for the last seven months with the 334th Field Artillery doing his bit for Uncle Sam

Private Coleman Palen, son of Mr. and Mrs. Edgar Palen, of Samsonville, has arrived from overseas, and is at Camp Merritt, N. J. He writes that he has returned in very good shape, physically, and in the very best of spirits.

Private John E. Rowland of Headquarters Company, 306th Infantry, 77th Division, has received his honorable discharge from the service and returned to his home on Spring street. He arrived from overseas January 30, and was stationed at Camp Merritt and then to Camp Upton. He expects to return to New York University in New York to complete his studies after a brief visit at home.

Mrs. Thomas Hayes of O'Neil street has received a letter from Private John F. McManus, Co. B, 59th Pioneer Infantry, A. E. F., thanking the Red Cross for the outfit they sent him. Private McManus is a Kingston boy and speaks very highly of the work of the Red Cross. He is with the Army of Occupation in Germany and does not expect to get home for some time.

O'RYAN WANTS WOUNDED

Men of 27th Division to Go to New York For Parade.

By Telegraph to The Freeman.

New York, Feb. 25.—In a letter to mayors of various up-state cities having representation in the Twenty-seventh division, formerly composed of New York National Guardsmen, Colonel J. Leslie Kincaid, commanding the advance party of the division just arrived from France, suggests that local committees provide for the transportation of their gallant soldiers, wounded in Belgium and France, who desire to parade with their old command when it is welcomed back to New York."

"General O'Ryan is particularly anxious," wrote Colonel Kincaid, "that men who have been wounded and returned to their home localities be accorded the opportunity to parade with their old organization and take part in the splendid reception which our people are tendering the New York division. In this division, the commander has always insisted on principle of 'once a member, always a member.'"

REAL ESTATE TRANSFERS.

Deeds Recently Recorded With the County Clerk.

Harvey H. Buckley and Kate E. Buckley, both of the city of Kingston, to Mary S. Gregory of the same place, conveying a tract of land located in the city of Kingston. Consideration $1.

FIVE DIPHTHERIA CASES RELEASED

With only one new case of diphtheria reported so far this week, and with five cases released from quarantine today the diphtheria situation in Kingston continues to show slight improvement. Eight diphtheria carriers were also released today. The epidemic is by no means under control as yet and the board of health and Health Officer Frank A. Johnston need the active co-operation of every resident to prevent a further spread of the disease.

Kingston's flu situation shows no improvement and eleven new cases were reported this morning. Fortunately the great majority of cases are so light that they are termed "flu junior" by some of the city physicians.

WANT EMPLOYMENT SERVICE RETAINED

Chamber of Commerce Directors Urge Congressman To Work For Appropriation To Keep up Labor Clearing House Here.

The board of directors of the Chamber of Commerce voted Monday night to urge Representative Chas. B. Ward to vote in favor of appropriating funds for the continuation of U. S. Employment Service

This matter will come up on the floor of the house of representatives Friday of this week.

The Chamber of Commerce feel that Kingston office of the U. S. Employment Service has done excellent work during the war and that it is absolutely necessary, to have this office maintained to handle the finding of employment for returning soldiers, and to deal with employment problems during the period of industrial readjustment to peace conditions.

The U. S. Employment Service maintains a nation wide clearing list of labor needs and of persons seeking work. Its service in this respect could be replaced by any private agency.

VOLLEY BALL LEAGUE FORMED

Among Business Men to Play Saturdays at Y. M. C. A.—Junior Basketball League Comes Into Being.

For the first time in the history of the local Y. M. C. A. a Business Men's Volley Ball League has been organized to play on Saturday afternoons from four until five o'clock. Intense interest has been shown by the men in this league and it is expected that a great deal of good may come out of this as a result. The teams will play three games on each afternoon scheduled:

Following is a list of the teams:

Nuf Ced: Thornberry, Joseph Fowler, Van Valkenberg, Tongue, Guy Cohrane, Ensign.

C Sharpe: Dodge, Wicks, E. Fessenden, Buley, Jones, Cole.

Cosmopolitans: Baltz, N. Fessenden, H. Flemming, Lewis, Monroe, Faulkner.

Watch It: McEntee, F. Thompson, Regendahl, Niles, Johnson, Lang.

Cliff Dwellers: LaBarr, C. F. Cochrane, Hines, Ketchem, Ad. Pardee, Arch. Pardee.

Volley Ball Committee: Dillinger, Baltz, McEntee, Thornberry, LaBarr, Dodge.

March 1 is the date of the opening games at which time the Nuf Ced will play the C. Sharpes and the Cosmopolitans the Watch Its.

A Junior Basketball League has been organized to play the preliminary games of the Saturday night league games. The players have been taken from all the classes of the junior department. The team which wins out in this league will receive a silver medal for each individual member. The games played by these teams promise to be interesting as they are all fairly well matched.

Following is the list of teams:

Fords: Welch, J. Wood, E. Brown, Every, P. Gallagher, F. Corregan.

Cadillacs: Teller, Borror, R. Clark, C. Brown, C. Harris.

Reos: Goldberg, D. Harris, Vogel, Schurter, Kornic, T. Carey.

Packards: Rhind, Schoen, R. Corregan, Blass, Wolff, Holobaugh.

This league will start at 7 o'clock sharp preceding Saturday night games. March 1 is the opening when the Fords clash with the Cadillacs.

An Up-to-Date Farm.

Aaron Writter of Otisville is equipping his farm in an up-to-date manner, and has just purchased of the Canfield Supply Co. one of their New Way Air Cooled Engines for operating his farm machinery.

Lasher Sale Again Postponed.

The sale of the stock and fixtures in the P. A. Lasher store, 49 Broadway, which was advertised to be sold by Sheriff Smith this morning has been further postponed until Tuesday, March 11.

PRESIDENT BACK IN WHITE HOUSE

By Telegraph to The Freeman

Washington, Feb. 25.—President Wilson is back in the White House. After an absence of thirteen weeks—thirteen is his lucky number—he returned to his home in the executive mansion for breakfast this morning following the trip that has brought about the beginning of peace in the formation of the League of Nations, brought him face to face with millions of people to whom he had been only a name, well pleased with the result of his trip and his wonderful reception in Boston yesterday.

The special train bearing the presidential party reached Washington at 3 o'clock this morning, nearly an hour late, and all remained on board until 8:45 o'clock, when the start was made in the White House automobiles for home.

Despite the early hour, there was large crowds out to witness his return, and the president was driven along streets, the buildings of which were literally covered with gay bunting and flags in honor of his return.

On Thursday, he is to head a parade of returned District soldiers in a march from the peace monument to the White House, which will be the only formal reception for him.

Practically the last thing the president did last night before he retired was to attach his signature to the $6,000,000,000 revenue bill, which makes the law that reaches into all pocketbooks effective, and which, incidentally, makes the District of Columbia "done dry," it now being punishable to even bring in intoxicants for one's own use.

TESTIMONIAL FUND STILL GROWING

Subscriptions and patrons for the Lawrence-Kolts testimonial dance are coming in fast to Executive Manager Fowler and today shows a large increase over the surprising total of yesteday and the public ticket sale has not yet been announced. The new subscriptions include:

Brewster Powder Works	$50 00
American Cigar Company	15 00
Jacob Rice	25 00
Previously acknowledged	2,178 25
Subscriptions	$2,268 25
422 patrons	2,110 00
Total	$4,378 25

Patrons who responded yesterday and this morning are: C. E. Post, Henry Bernstein, Schuyler C. Schultz, Mr. and Mrs. Peter A. Schoonmaker, Mr. and Mrs. George Coykendall, Mr. and Mrs. Frank Kaufman, Adolph Eichler, Judge and Mrs. Amos Van Etten, David Westbrook, Mr. and Mrs. C. Arthur Dolson, N. Frank O'Reilly, T. A. Bennett, George C. Wolven, David Ebel, W. D. Rafferty, G. Wallace Codwise, Mrs. John N. Cordts, Dr. Harry Van Wagenen, Jacob Bernstein, Dr. Frank Quinlan, Mr. and Mrs. Alva Staples, Irving S. Hornbeck, William Conklin, George M. Carl, Louis Hoysradt, Mrs. L. M. Pennington, Mrs. Mary Hoar.

GOSSIP OF HIGH SCHOOL BASKETBALL

Monday afternoon in a very closely contested game of basket ball the junior girls overwhelmed the humble freshie girls. From the start the game was one of excitement and undecidedness. However, the juniors being farther advanced and more learned in school than freshies soon won out Estelle Rogers did all the scoring for the freshies. Muriel Oliver, Edith DuFlon and Catherine Carroll did the good work for the juniors. Following is the score and line-up:

Juniors	F.	P.	Total
Edith DuFlon, rf	0	1	1
Cath. Carroll, lf	1	0	2
Muriel Oliver, c	1	0	2
Dot. Brown, rg	0	0	0
M. Van Williams, lg	0	0	0
Total	2	1	5

Freshies	FP.	FP.	Total
Sanchen Barmann, rf	0	0	0
M. Byrne, lf	0	0	0
Estelle Rogers, c	1	0	2
V. Swart, rg	0	0	0
Flo. Mooney, lg	0	0	0
Total	1	0	2

This Friday night Walden plays here. An exciting game and interesting game is assured all who attend. The Walden team is of the championship calibre. Teams which have won over the locals have been afraid to meet them Ellenville which has a very strong team is the most notable of all these.

Not only will you see a good game between the Varsity and Walden but you will see those far-famed, unconquerable Midgets defeat the famous St. Mary's second team from Poughkeepsie People who have seen the latter team play say it can't be done, but the Midgets have beaten them once on the Poughkeepsie court and they will repeat the act here on Friday night Come and see the team which has never been known to swallow the bitter pill of defeat, the Kingston High School Midgets. This team is under the efficient captaincy of Louis Goldberg, who came here straight from the Bronx

KINGSTON OPERA HOUSE

Matinee and Night **Thursday, February 27**

SPECIAL ENGAGEMENT

THE TREMENDOUS TRIUMPH

WILLIAM ELLIOTT, F. RAY COMSTOCK AND MORRIS GEST Present

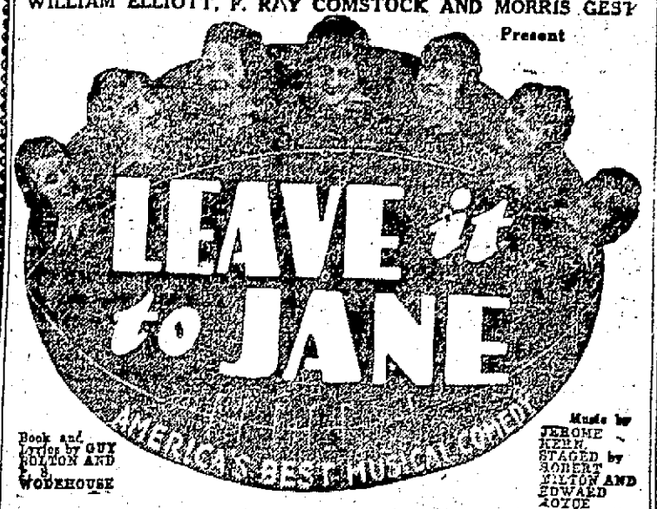

Book and Lyrics by GUY BOLTON AND P. G. WODEHOUSE

Music by JEROME KERN. STAGED by ROBERT MILTON AND EDWARD LOYCE

DIRECT FROM 6 MONTHS IN NEW YORK, 6 MONTHS IN CHICAGO and 4 MONTHS IN PHILADELPHIA

THE LARGEST COMPANY EVER IN KINGSTOM

15 DELIGHTFUL MEMORY HAUNTING SONG HITS

DELICIOUS HUMOR---YOUTH AND BEAUTY

MAIL ORDERS NOW

PRICES BY SPECIAL ARRANGEMENT.
NIGHTS $1.50, $1.00, 75c, 50c
MATINEE .....$1.00, 75c, 50c, 25c.

Regular seat sale Tuesday. Those wishing desirable reservations will find it advisable to order now.

Big Opportunities !

Operators, Finishers and Cleaners on Silk Waists

Experienced or Unexperienced

Good Pay and Steady Position All Year Round

WORK GOING ON NOW

Secure Position at Once

Monarch Waist Co

LEVENTHAL BROTHERS' BUILDING

Opposite Court House, - Kingston, N. Y.

We Want Girls

Who want to learn Cigar Making.

$7.00 Per Week Paid While Learning.

G. W. Van Slyke & Horton

HERE AND THERE ABOUT THE TOWN

The Stroller Hears Kingston Would Make an Ideal Convention City—A Back to Nature Yarn That's Hard to Beat.

"What are you chuckling about?" asked the customer as he entered the barber shop and caught the busy barber wearing a wide grin.

"That fellow that just left handed me a good one," replied the barber, "about making hens lay."

"Nothing funny about that," commented the customer, "the only trouble is to get results."

"He said he had heard about lighting the chicken house with electricity," continued the barber, "but he lived too far away to use it, and he claims he is getting results by using fireflies."

"What!" exclaimed the customer.

"Fact," replied the barber, "he said that by careful training he had raised fireflies that were twice the size of the ordinary kind and the light they emitted was four times as strong."

"He now has a large flock of the fireflies which he keeps under a wire net in the chicken coop so the fowls can't get at them and eat them up, and during the night they seem to work in relays, casting off such a bright light the hen house is as bright as day and the hens were kept awake and working, and he got a lot of eggs."

"The only trouble he had, however, was the fact that the fireflies did not know enough to take a few hours off, and as a result the hens were pining away from lack of sleep and overwork, and he believes he will have to find some other means of getting the hens to lay more."

"I'm beat," confessed the customer as the barber finished. "I thought I had some imagination, but that fellow has me stopped."

"Changing the subject," said the barber, "I see where the C. E. is going to have a big convention here in May, and I tell you that Kingston should get a lot of conventions. It wakes the town up, and we are ideally located to handle them."

"You said something," said the customer.

THE STROLLER.

ALLIGERVILLE.

Alligerville, Feb. 24.—On Saturday evening, February 22, about fifty friends and relatives of Mr. and Mrs. Philip Degroat gathered at their home in Alligerville to celebrate the 50th birthday of Mrs. Degroat and the 25th anniversary of her marriage to Philip Degroat. The house was tastefully trimmed in patriotic colors. Between the hours of six and seven the guests sat down to a very prettily decorated table. The birthday cake was very prettily trimmed with fifty lighted candles and the anniversary cake with silver leaves and rose buds. The following bill of fare, to which all did ample justice, was served: Chicken soup, hot chicken pie, baked beans, a la casserole, mashed potatoes, pickles of all kinds, celery, boiled ham with mustard dressing, peaches, jelly, preserved strawberries, rye and wheat bread, biscuit, a bountiful supply of strawberry ice cream, several kinds of cake, candy, apples, tea, coffee and milk followed the dinner. The following guests were present, Rev. and Mrs. George C. Dangremond of High Falls, Mr. and Mrs. Arthur Caston of Dairyland; Mr. and Mrs. John Birchell of Mountaindale, Mr. and Mrs. Henry F. Heath of Ellenville; Mr. and Mrs. George Decker and son of Kerhonkson; Mr. and Mrs. C. B. Van Demark and son, Emmet, Mr. and Mrs. V. B. Cross and son, John, Mr. and Mrs. Russell Trowbridge of Kyserike, Mr. and Mrs. Luther A. Glaize, Mr. and Mrs. Joseph Evans, Mrs. Mary Schoonmaker and son, Earl, Mrs. Jacob Steen and son, Wasson, F. W. Warren and family, Mrs. Celia Terwilliger, Miss Mary Schoonmaker of Alligerville and J. Malcom West of Boston. Several leters were received from invited guests who were unable to be present. Following the supper several selections were played on the victrola and Rev. Dangremond addressed the people very appropriately. The presents were all very useful and much appreciated by the recipients. The guests departed at an early hour of the morning wishing Mr. and Mrs. Degroat might be spared to celebrate their golden anniversary.

Mr. and Mrs. Wm. Brady celebrated their wedding anniversary on Saturday evening, February 22. Mr. and Mrs. Oliver Davis, Mr. and Wm. Van Wagenen, Jeremiah Young and family and Mr. and Mrs. William Brady, Jr. and George W. Garrison and family were the invited guests.

Mr. and Mrs. Simon Hoar attended the funeral of Mrs. Hoar's brother, John Harp on Tuesday.

Miss Mary Schoonmaker and Mrs. Abram Crose called on friends in Kyserike on Wednesday afternoon.

Jeremiah Young is employed at Mohonk Lake.

Mr. and Mrs. Joseph Evans spent Wednesday in Kingston.

There was a chimney fire at Harry Parker's Saturday morning.

ULSTER PARK.

Ulster Park, Feb. 24.—Mrs. Jennie Story, Mrs. Harold Story and daughter, Jared, are enjoying a week's visit with friends in Brooklyn.

Mrs. Carpenter of Fort Ewen visited her sister, Mrs. Holt Winfield, Friday and Saturday of the past week.

Mr. and Mrs. Ernest Eckert spent the week end with his sister, Mrs. Clarence Wells, of Poughkeepsie.

The Misses Marie and Mildred Kennoch of New York enjoyed their Washington Birthday vacation with their mother, Mrs. George Kennoch.

Wilbur Gummerson of Brooklyn was a week end visitor at the home of Mr. and Mrs. Leslie Herring.

Miss Hattie Parsell of New York spent a few days with her sister, Miss Sarah Parsell.

Mrs. Hollister and grandson, Howard France, of Kingston spent Sunday at the home of Mr. and Mrs. Isaac Magley.

Miss Dorothy Hermance spent Saturday at Poughkeepsie.

Mr. and Mrs. Holt Winfield and daughter, Alda, left Sunday for a week's visit with her sister, Mr. and Mrs. Rufus LeFever, of Brooklyn.

Miss Dorcas Denney of West Park spent Sunday with Mrs. Claude Ellison.

Mr. and Mrs. Edwin Doyle of Newburgh spent a few days with her mother, Mrs. I. D. Churchwell.

Miss Dora Deyo spent Sunday with Miss Ruth Cole.

Maynard Parker of Poughkeepsie was a week end visitor at the home of his aunt, Mrs. E. H. Wheeler.

Mr. and Mrs. Edwin Doyle entertained the Five Hundred Card Club at the home of her parents, Friday evening.

Mr. and Mrs. Frank Van Wagenen of Union Center were callers at the home of Lewis Hermance Sunday.

Harold Hulsair of Sawkill spent Friday night at the home of Isaac Magley.

A number of fruit growers attended the meeting of the New York State Horticultural Society at Poughkeepsie last week.

D. C. Sieling of Brooklyn was a week end guest of Mr. and Mrs. R. J. Gardner.

The W. C. T. U. will hold a Frances Willard memorial meeting Wednesday afternoon at 2:30 o'clock at the home of Mrs. S. T. Van Aken. A social hour will follow the meeting.

ACCORD.

Accord, Feb. 24.—W. O. Haines, an aged and much respected citizen of Accord, died on Friday afternoon at the home of Louis Westbrook, where he had lived for the few years since he sold his grocery business in Accord village to Leroy Decker. His funeral will be held in the Rochester Reformed Church on Tuesday, February 25th, at 2 p. m., conducted by the Rev. J. B. Church of Paterson, N. J., a former pastor of the Accord church for 14 years. The Jr. O. U. A. Mechanics are requested to attend the funeral in a body and conduct their services at the grave. Interment in the Accord cemetery. Mr. Haines will be missed by a large circle of friends. He had been a lifelong member of the Rochester Reformed Church and had been its choir leader for about 50 years; for the last few years on account of failing health, he had not been able to attend church very regularly, but always when there took his accustomed place in the choir.

There are still a few empty ice houses in Accord, the owners of same are anxiously hoping for colder weather so as to get them filled. M. D. Baker, Fred Simpson, John M. Schoonmaker, Webster Christiana and James Lounsbery finished filling their ice houses from the Creek Eddy on M. D. Baker's farm.

W. Davenport, D. E., Gross B. and Benjamin Schoonmaker attended the Vegetable Growers Association meeting in Albany, February 20th and 21st.

The minstrels given for the benefit of the Accord M. E. Church on Thursday evening, February 20th, was a grand success. $100 was netted from the proceeds. Rancus Smith, the leader, must step up head in getting up the program.

Accord Council, No. 51, Jr. O. U. A. Mechanics of Accord, will hold another of their popular dances on Friday evening, February 28th, in the Accord Odd Fellows' Hall. All are most cordially invited to attend. Supper will be served by the lodge members from 6 to 10 p. m. for 50c per couple. Dancing free.

Golden Lyons and Miss Ploughman were united in marriage at the M. E. parsonage Saturday, February 22nd. Percy Barley, their chauffeur, gave them a very pleasant time after the ceremony by driving the car over to Charles Anderson's feed mill, where Mr. Lyons is employed and from the looks of the ground rice must have grown thereabouts.

Mr. and Mrs. Custer Reilly spent Sunday with Mrs. George Sahler.

"ANNOUNCEMENT"

"If It's Tires See Brown"

Since we commenced business at No. 8 Downs St., our present location, in the month of June, 1912, our business has been growing steadily. In 1917 we were obliged to rent the adjoining store at 6 Downs St., which we have since been using for the purpose of storing the bulk of our tires. Our business since 1917 has grown still more and we found that we had to have larger quarters, for this reason we have rented the store at No. 662 Broadway, which is just around the corner from our present location, and are having alterations made preparatory to removal.

We expect to be in our new location and ready for business on March 1st, and shall be glad to have our customers call and see our new quarters. We have leased the entire building, as we wish to have room to grow and do not desire to be put to the trouble of seeking new quarters in another year or two.

Our patrons know that we have served them well in the past and it is needless for us to assure them of good service in the future. Motorists will be supplied with free air as heretofore and our gasoline tank will be at their service in front of our new quarters in a few days.

We shall continue to give advice to motorists as to the kind of tires most suitable for their cars, the best routes for traveling, the condition of roads, etc.

HARRIS BROWN, Proprietor of Brown's Vulcanizing Works on Downs Street.

"If It's Tires See Brown"

View of part of shipment which arrives at Brown's plant monthly.

BROWN'S VULCANIZING WORKS

6 and 8 Downs St.

Kingston, N. Y.

Telephhone 796

WHEN YOU SUFFER FROM RHEUMATISM

Almost any man will tell you that Sloan's Liniment means relief

For practically every man has used it who has suffered from rheumatic aches, soreness of muscles, stiffness of joints, the results of weather exposure.

Women, too, by the hundreds of thousands, use it for relieving neuritis, lame backs, neuralgia, sick headache. Clean, refreshing, soothing, economical, quickly effective. Say "Sloan's Liniment" to your druggist. Get it today.

Sloan's Liniment Kills Pain

Prices 30c, 60c, $1.20.

"Great Big Money's Worth" Ma says—and she ought to know—Bobby

POST TOASTIES (Made of corn)

saves cooking, time and trouble

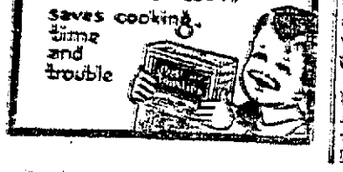

Will be settled best by visiting our establishment and have us name for you some of the exacting particular people hereabouts whom we have done work for—they recommend our work and so will you after a trial "service"—drop in today if you need glasses—the cost will be small.

The only lens grinding factory on the Hudson.

S. STERN

Established 1860

Optometrist and Manufacturing Optician

42 Broadway, Kingston, Gerrard

EXECUTOR'S SALE.

Pursuant to Power of Sale contained in the last Will and Testament of Paulina Schick, deceased, the undersigned will sell at Public Auction, at the front door of the late place of residence of said Paulina Schick, Nos. 9 and 11 Abeel St., in the city of Kingston, N. Y., on February 27, 1919, commencing at 10 o'clock in the forenoon of that day, the personal property and effects left by the said Paulina Schick, deceased, consisting of household goods and other articles usual to a dwelling, and a certain mortgage, with bond accompanying same, bearing date December 28, 1916, for $475, with interest thereon at 5½ per cent per annum, on four vacant lots of land, situate and known as Nos. 1218, 1219, 1220 and 1221 Avenue T, in city of Brooklyn, N. Y., also certain real estate of which said Paulina Schick died seized, viz:

All that certain lot of land, with a one and one-half story frame building and a two-story frame basement building adjoining and communicating thereon, situate and known as Nos. 9 and 11 Abeel street, in city of Kingston, N. Y., said premises to be sold subject to a certain lease now held by Mr. Joseph Borho of a portion of said premises now occupied by him as a saloon, which lease expires November 1st, 1921, annual rent according to said lease is $300; and an undivided interest of, in and to the four vacant lots of land, situate on Avenue T, hereinbefore mentioned, subject to liens thereon, or in the event of a sale of said vacant lots of land, of, in and to the proceeds thereof, after deducting therefrom existing liens and expenses.

Said executor hereby reserves the right to sell said real estate hereinbefore mentioned separately or as a whole, and also reserves the right to reject any and all bids made or offered for said real estate or any part thereof.

Terms made known on day of sale.

Dated Kingston, N. Y., February 12th, 1919.

JOHN A. MURRAY,
Executor and Trustee of Paulina Schick, Deceased.

CHRIS. A. MURRAY,
Attorney for said Executor and Trustee, Nos. 46 and 48 East Strand, Kingston, N. Y.

NOTICE TO CREDITORS—In pursuance of an order of Hon. Walter N. Gill, surrogate of Ulster county, notice is hereby given, according to law, to all persons having claims against Theodore B. Longyear, late of the town of Shandaken, county of Ulster, deceased, intestate, to present the same with the vouchers in support thereof, to the undersigned, Ella B. Longyear, the administratrix of the estate of said deceased, at the office of my attorney, John W. Eckert, in the Ulster County Savings Bank Building, in the city of Kingston, in said county, on or before the first day of July, 1919.

Dated December 17th, 1918.

ELLA B. LONGYEAR,
Administratrix of the goods, chattels and credits which were of Theodore B. Longyear, deceased.

John W. Eckert, Attorney for Administratrix, office and Post Office Address, Ulster County Savings Bank Building, Kingston, N. Y.

NOTICE TO CREDITORS—In pursuance of an order of Hon. Walter N. Gill, surrogate of Ulster county, notice is hereby given, according to law, to all persons having claims against Jacob D. Van Wagenen, late of all the town of Middletown, county of Ulster, deceased, testate, to present the same with the vouchers in support thereof, to the undersigned, Victor Van Wagenen, the executor of the estate of said deceased, at his residence, Stone Ridge, Ulster county, New York, on or before the first day of September, 1919.

Dated February 17, 1919.

VICTOR VAN WAGENEN,
As Executor of Will of Jacob D. Van Wagenen, Deceased.

V. B. Van Wagenen, Attorney, Kingston, N. Y.

NOTICE TO CREDITORS, In pursuance of an order of Hon. Walter N. Gill, surrogate of Ulster county, notice is hereby given, according to law, to all persons having claims against Sarah Gumsander, late of the city of Kingston, county of Ulster, deceased, testate, to present the same with the vouchers in support thereof, to the undersigned, Elizabeth Smith, the administratrix of the estate of said deceased, at the office of C. K. Coughlan, his attorney, in the said city of Kingston on or before the 30th day of April, 1919.

Dated October 31, 1918.

JAMES A. THELAN,
Executor of the Estate of Ellen Nolan, Deceased.

C. K. Coughlan, Attorney, Fair and Hasbrouck Streets.

estate of said deceased, at his residence, Shandaken, in the said county of Ulster, New York, on or before the first day of September, 1919.

Dated February 17, 1919.

ELLA MILLER,
As Administratrix, etc., of Sarah Gumsander, Deceased.

V. B. Van Wagenen, Attorney, Kingston, N. Y.

NOTICE TO CREDITORS—In pursuance of an order of Hon. Walter N. Gill, surrogate of Ulster county, notice is hereby given, according to law, to all persons having claims against Louis Hauser, late of the town of Shandaken, county of Ulster, deceased, testate, to present the same with the vouchers in support thereof, to the undersigned, the executors of the estate of said deceased, at the office of our attorney, John W. Eckert, in the Ulster County Savings Bank Building, in the city of Kingston, in the county of Ulster, on or before the first day of July, 1919.

Dated December 17th, 1918.

EDWARD KEHN,
LOUIS KEHN,
Executors of the Last Will and Testament of Louis Hauser, deceased.

John W. Eckert, Attorney for the Executors, Office and Post Office Address, Ulster County Savings Bank Building, Kingston, N. Y.

NOTICE TO CREDITORS—In pursuance of an order of Hon. Walter N. Gill, surrogate of Ulster county, notice is hereby given, according to law, to all persons having claims against Ellen Nolan, late of the city of Kingston county of Ulster, deceased, testate, to present the same with the vouchers in support thereof, to the undersigned, James A. Thelan, the executor of the estate of said deceased, at the office of C. K. Coughlan, his attorney, in the said city of Kingston on or before the 30th day of April, 1919.

Dated October 31, 1918.

JAMES A. THELAN,
Executor of the Estate of Ellen Nolan, Deceased.

C. K. Coughlan, Attorney, Fair and Hasbrouck Streets.

NOTICE TO CREDITORS—In pursuance of an order of Hon. Walter N. Gill, surrogate of Ulster county, notice is hereby given, according to law, to all persons having claims against Henry Gerlach, late of the town of Ulster, county of Ulster, deceased, intestate, to present the same with the vouchers in support thereof, to the undersigned executors of the estate of said deceased, at No. 23 John street, the office of Brinnier, Cardell & Brinnier, in the said city of Kingston, N. Y., on or before the 5th day of June, 1919.

Dated December 2, 1918.

WILLIAM F. ATKINS,
CHARLOTTE ATKINS SAHLER,
Executors.

Brinnier, Cardell & Brinnier, Attorneys for Executors, Kingston, N. Y.

NOTICE TO CREDITORS—In pursuance of an order of Hon. Walter N. Gill, surrogate of Ulster county, notice is hereby given, according to law, to all persons having claims against Sarah M. Bonk, late of the city of Kingston, county of Ulster, deceased, testate, to present the same with the vouchers in support thereof, to the undersigned, William White, the executor of the estate of said deceased, at the office of W. B. Van Wagenen, 32 Main St., Kingston, in the said county of Ulster, New York, on or before the first day of June, 1919.

Dated November 18, 1918.

WILLIAM WHITE,
As Executor of Will of Sarah M. Bonk, Deceased.

V. B. Van Wagenen, Attorney, Kingston, N. Y.

ADVERTISERS ESTIMATE THE VALUE BY THE CIRCULATION. And The Freeman has a circulation double that of all other Kingston dailies combined.

NOTICE TO CREDITORS—In pursuance of an order of Hon. Walter N. Gill, surrogate of Ulster county, notice is hereby given, according to law, to all persons having claims against Jane S. Noone O'Leary, late of the city of Kingston, county of Ulster, deceased, testate, to present the same with the vouchers in support thereof, to the undersigned, Mary A. Fitzgerald and Sarah C. Bernard, the executrices of the estate of said deceased, at the office of Philip Elting, 290 Wall street, in the said city of Kingston, N. Y., on or before the first day of July, 1919.

Dated December 9, 1918.

MARY A. FITZGERALD,
SARAH C. BERNARD,
Executrices of &c. of Jane S. Noone O'Leary, Deceased.

Philip Elting, Attorney, 290 Wall St., Kingston, N. Y.

NOTICE TO CREDITORS—In pursuance of an order of Hon. Walter N. Gill, surrogate of Ulster county, notice is hereby given, according to law, to all persons having claims against Henry Gerlach, late of the town of Ulster, county of Ulster, deceased, intestate, to present the same with the vouchers in support thereof, to the undersigned, Leonard Gerlach, the administrator of the estate of said deceased, at his residence in the town of Ulster, in the said county of Ulster, New York, on or before the first day of June, 1919.

Dated November 16, 1918.

LEONARD GERLACH,
As Administrator of Henry Gerlach, Deceased.

V. B. Van Wagenen, Attorney, Kingston, N. Y.

NOTICE TO CREDITORS—In pursuance of an order of Hon. Walter N. Gill, surrogate of Ulster county, notice is hereby given, according to law, to all persons having claims against Inez Smith, late of the city of Kingston, county of Ulster, deceased, intestate, to present the same with the vouchers in support thereof, to the undersigned, Elizabeth Smith, the administratrix of the estate of said deceased, at the office of Arthur C. Connolly, 289 Wall street, in the said city of Kingston, N. Y., on or before the 30th day of June, 1919.

Dated December 28, 1918.

ELIZABETH SMITH,
Administratrix.

Arthur C. Connolly, Attorney, 289 Wall St., Kingston, N. Y.

NOTICE TO CREDITORS—In pursuance of an order of Hon. Walter N. Gill, surrogate of Ulster county, notice is hereby given, according to law, to all persons having claims against Seth S. Staples, late of the city of Kingston, county of Ulster, deceased, testate, to present the same with the vouchers in support thereof, to the undersigned, Rebecca C. Staples, the executrix of the estate of said deceased, at the office of Staples Brick Company, No. 39 Hasbrouck avenue, in the said city of Kingston, on or before the first day of August, 1919.

Dated January 27, 1919.

REBECCA C. STAPLES,
Executrix.

Howard Chipp, Attorney, 280 Wall St., Kingston, N. Y.

NOTICE TO CREDITORS—In pursuance of an order of Hon. Walter N. Gill, surrogate of Ulster county, notice is hereby given, according to law, to all persons having claims against Charles O. Sahler, late of the city of Kingston, county of Ulster, deceased, testate, to present the same with the vouchers in support thereof, to the undersigned executors of the estate of said deceased, at No. 23 John street, the office of Brinnier, Cardell & Brinnier, in the said city of Kingston, N. Y., on or before the 5th day of June, 1919.

Dated December 2, 1918.

WILLIAM F. ATKINS,
CHARLOTTE ATKINS SAHLER,
Executors.

Brinnier, Cardell & Brinnier, Attorneys for Executors, Kingston, N. Y.

NOTICE TO CREDITORS—In pursuance of an order of Hon. Walter N. Gill, surrogate of Ulster county, notice is hereby given, according to law, to all persons having claims against John O'Kelly, late of the town of Shandaken, county of Ulster, deceased, testate, to present the same with the vouchers in support thereof, to the undersigned, Joseph B. Scully, the executor of the estate of said deceased, at the office of my attorney, John W. Eckert, in the Ulster County Savings Bank Building, in the city of Kingston, in said county, on or before the first day of July, 1919.

Dated December 17th, 1918.

JOSEPH B. SCULLY,
Executor of the Last Will and Testament of John O'Kelly, deceased.

John W. Eckert, Attorney for Executor, office and Post Office Address, Ulster County Savings Bank Building, Kingston, N. Y.

NOTICE TO CREDITORS—In pursuance of an order of Hon. Walter N. Gill, surrogate of Ulster county, notice is hereby given, according to law, to all persons having claims against Jacob D. Van Wagenen, late of all the town of Middletown, county of Ulster, deceased, testate, to present the same with the vouchers in support thereof, to the undersigned, Victor Van Wagenen, the executor of the estate of said deceased, at his residence, Stone Ridge, Ulster county, New York, on or before the first day of September, 1919.

Dated February 17, 1919.

VICTOR VAN WAGENEN,
As Executor of Will of Jacob D. Van Wagenen, Deceased.

V. B. Van Wagenen, Attorney, Kingston, N. Y.

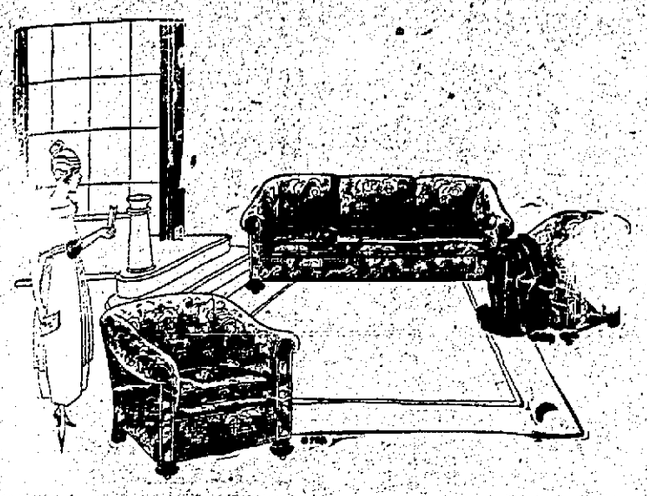

You Should Be Thinking of Buying Furniture For Your Home

During Our February Sale

If you are, let us tell you something about this beautiful tapestry suite, an exact reproduction of one of the suites on our floor.

The davenport is 83 inches long and only 17 inches from the seat to the top of the back. As you see, it is a low back design and may be placed under French windows. It is very popular indeed.

Furthermore, it is an ideal davenport to place in front of your fireplace. Your friends can come in for tea and enjoy it thoroughly without removing their hats.

We don't want to be technical in this ad, but there is a vast difference between the way good furniture is made and the cheaper. We would like to tell you how these pieces are made and explain why they can give comfort and wear for many years.

The comfortable, deep cushioned davenport and chairs would be an asset to any home. Such a suite would beautify and convert your Living Room into an attractive, comfortable and inviting place to spend the long winter evenings ahead of you.

At any rate, while you are thinking of furniture now, come and see us first.

February Sale Price, for 3 Pieces,

$165.00

GREGORY & CO.

ORPHEUM THEATRE

ALL THIS WEEK
A NEW SHOW EVERY

Tommy Levene
AND HIS
YANKEE-DOODLE GIRLS

Pretty Girls—Clever Dancers—Funny Comedians
ENTITLED——"SINBAD, THE SAILOR"

And **"A KAISER THERE WAS"**

The Laughing Hit of the Year

Matinee, 2:30 ..... 20c
Evening, 7 and 9 ..... 20c-30c

"EAT MORE BREAD"
AND USE
ANGELUS FLOUR
Thompson Milling Co., Lockport, N. Y.
Sold by
Edward T. McGill, Distributor.

Electricity on the Farm.

Electricity is now equal to nearly all kinds of farm work, from irrigation to churning. So far it has not attacked plowing and cultivating, but electricity is not yet through with the farm.

DISCUSS LAND ARMY PROBLEM

(Continued from page 1)

prepared to provide a dehydrating plant for each county community; such plant being of the most approved sort, turning out a perfect product, and able to dehydrate at least a ton of provisions daily. When asked what would become of all of this dehydrated fruit and vegetables, the speaker said that there is already a big market for the same in the near east, that is Armenia, Servia, Greece and now even Russia.

Another question brought up by one of the farmers present was that of inexperienced help, such as many of the women were obliged to be. Miss Walsh said that there would be four training camps in the state ready for operation by the first of April, and there the women would be given a pretty good training, so that no woman would this year go as a part of the Land Army, to any farm not knowing what a hoe was when she saw it, as did happen last year.

Some one raised the question as to the kind of young women who had enlisted for this work this year, the idea being somewhat prevalent that college girls and girls of that standing went into the work last year from purely patriotic motives, and would not be likely to continue in it this year. Of the 3,600 already enrolled, Miss Walsh said that practically all are college girls, most of whom were going into the work from a purely business idea.

Mr. DuBois called attention to the absolute necessity for recreation for the girls doing this work, and the speaker explained that this year the Land Army workers were arranging to make the Land Army camps community centers, and would provide plenty of recreation, not only for its members but for the community.

Evidently Miss Walsh had hoped to gather from the meeting some sort of an idea of how many Land Army units might be wanted in Ulster county this coming season. One thing was made plain, the problem in the fruit section cannot be solved until there is some adjustment of the wage end of the matter, and it was suggested that a meeting be held at Milton or Highland where the fruit growers and a representative from the Land Army could get together on this question. While it certainly would be desirable to know—from the Land Army viewpoint—about how many units would be needed it would not be absolutely necessary, more than a few days before the women would be needed, because the Land Army has arranged to put up portable houses if necessary where such emergency calls come, rather than fail to give the help needed.

Another matter clearly brought out, in conection with the market feature, the wage scale, etc., was that after all the determining factors are, and always will be, demand and supply.

As a necessary preliminary to more definite action, the meeting was certainly a success.

PRIESTS' CHOIR AT ST. MARY'S

There will be a grand concert by seven members of the Priests' Choir at St Mary's Hall this evening, the proceeds to go to the Church of Our Lady of Mt. Carmel, Yonkers, N. Y. A rare treat is in store for music lovers who attend.

The following high class program will be rendered:

1—a "Ave Maria" ..... Arcadelt
b "Adoramus Te" ..... Hoffman
Quartette.
2—a "God be With Our Boys To-night" ..... Sanderson
b "Ring Out! Sweet Bells of Peace" ..... Caro Roma
Rev. Ercole J. Rossi.
3—a "Solo Profugo" ..... Flotow
b "The Crucifix" ..... Faure
Revs. James Kearney and Joseph Stuhr.
4—Violin Solo ..... Selected
Rev. James McDonnell.
5—a "Old Black Joe" .....
b "Old Virginny" .....
Quartette.
6—"Cujus Animam" .....
—From Rossini's "Stabat Mater"
Rev. Ercole J. Rossi.
7—a "Ecce Panis" ..... Fiorentini
b "Sicut Oris" ..... Fiorentini
Quartette.
8—a "Dear Old Pal of Mine" ..... Rice
b "Mother of Mine" .....
Rev. Joseph Stuhr.
9—a "Off in the Silly Night" .....
b "The Chapel Steps" .....
Quartette.
10—"Pro Peccatis" .....
—From Rossini's "Stabat Mater"
Rev. James J. Kearney.
11—a "O Salutaris" ..... Fisher
b "Jesu, Dulcis Memoria" .....
Quartette.
12—a "Old Plaid Shawl" .....
b "Irish Names" .....
Chaplain John J. Quinn, U. S. N.
13—Violin Solo ..... Selected
Rev. James McDonnell.
14—Selection of Moore's Melodies ...
Rev. James Cassidy.
15—a "Kentucky Babe" .....
b "Dear You Cry, Ma Honey" ...
Quartette.
16—a "O Dry Those Tears" .....
—Del Riego
b "Ave Maria" ..... Gounod
Rev. E. J. Ross—Violin Obligato by Rev. J. McDonnell.
17—a "She's Far From the Land" ...
b "Danny McGee" .....
Chaplain John J. Quinn, U. S. N.
18—"Good Night"—Trio ..... Faltow
Star Spangled Banner.

PORT EWEN.

Port Ewen, Feb. 25.—An entertainment entitled, "The Third Degree," will be given in Pythian Hall this evening at 7:45 o'clock, under the auspices of Esopus Council, No. 42, Sons and Daughters of Liberty. This will afford you an opportunity of having a good, hearty laugh, and we expect to see you all there with your smiles. After the entertainment a jolly good dance. Admission to hall 19 cents. Dancing tickets, 25 cents.

James Rodman is confined to his home on Hasbrouck street by illness.

Mrs. Mead Davis of Main street entertained on Saturday the following: Mr. and Mrs. Louis Sturdiger, Mr. and Mrs. Chester Freer and Mr. and Mrs. Charles Osborn, all of Kerhonkson, to a chicken dinner, the occasion being the celebration of Mr. Davis's birthday and it was a complete surprise to him.

Mrs. Sheridan Simpson of Main street, who has been ill of grip, is improving.

The meeting of the Sunday school board of the Methodist Church will be held at the parsonage this evening at 7 o'clock sharp to meet the Rev. T. C. Wygant, who is chairman of the Centenary Sunday School Commission.

Duane Paradee, who has been ill of pneumonia, is improving.

Mr. and Mrs. Frank J. Smith of Short avenue entertained the Rev. and Mrs. Eugene A. Peckham and son, Carlton, and Mr. and Mrs. Henry Deane and son, Henry Arthur, of Poughkeepsie, Monday evening.

The regular monthly business meeting of the W. C. T. U. will be held at the home of Mrs. John T. Gillette Thursday afternoon at 2:30 o'clock. All members are requested to be present. A special program will be rendered and business of importance transacted.

THREE BIG MEN'S - WEAR SPECIALS

The Quality First Store
ROSE-GORMAN-ROSE, INC
FORMERLY CARLS

MEN'S WEAR REDUCED!

FOR TWO DAYS, WEDNESDAY AND THURSDAY

ROOT'S WOOL UNDERWEAR

Regular $3.50 grade, all sizes.

SPECIAL

$2.59

MEN'S SWEATERS

Maroon, Khaki, Dark Gray,
Regular Prices $2.50 and $3.50.

SPECIAL

$1.69

$1.50 FLEECE LINED AND RIBBED **UNDERWEAR** All Sizes For **98c**

OPERA HOUSE

EVERY WEDNESDAY—"HOUDINI"—SERIAL DE LUXE

15c TONIGHT 15c

7:15 and 9:00 EVENING 7:15 and 9:00

AUDITORIUM

PAULINE FREDERICK

—IN—

"THE WOMAN ON THE INDEX"

Who is she?
What did she do?
Why is she trailed?

See This Great Picture. Also Showing.

Opera House News Pictures and Capital Comedy

Opera House Orchestra

BEAUTIFUL
ELSIE FERGUSON
in "Under the Greenwood Tree"

The Gypsy Trail
ELSIE FERGUSON in "Under the Greenwood Tree"
A PARAMOUNT Picture

ALSO SHOWING

Auditorium Kinto Grams and Educational Features.

Also, How Wall Paper is Made

AUDITORIUM ORCHESTRA

LITTLE FOLKS JUBILEE

Program to be Rendered at Spring Street Lutheran School.

If you love sunshine go among children. When you look at their innocent, radiant, happy faces, without care and sorrow, you see sunshine. If you feel old and tired, go among children. Children are a rejuvenating fountain. They keep us young. They keep our hearts warm. They make us laugh. If you wish to be amused, go among children and watch them play. You go to the theater and to the opera for amusement—place where false lives are worn and everything is acted and "put on." Come among children and see life, true life, without affection and deception. See them play. If simplicity is the sublimest in art, here you have it to perfection. If you wish to return to the paradise of childhood, go among children and be as happy as little children. If you wish to spend a real happy hour, come to the little folks jubilee entertainment under the direction of Miss Sophie Schmidtkonz in the school hall of the Spring Street Lutheran Church Wednesday and Thursday, February 26 and 27, at 7:30 p. m.

Program.

The Grand Jubilee March .....
By Thirty Little Patriots.
Song ..... The Good Old U. S. A.
By Sixteen Girls.
Motion Song—Old Mister Rabbit ..... By the Twelve Tots
Song ..... The Old See-Saw
By Five Girls and Five Boys.
(Chorus)
See-saw, see-saw, see up so up and down,—
Say folks, don't it feel like an automobile
That's riding and sliding to big New York town,
While we sweetly see-saw, we've not young any more,
We'll give all our joys, just to be girls and boys,
On the old See-Saw.
Dutch Dance .....
Freshka Tomas and Jean Sharp
Song ..... Jump Jim Crow
(Chorus)
Jump, jump, oh, jump Jim Crow
Take a little twist and around you go!
Slide, slide and point your toe
We are naughty, naughty children
When we jump Jim Crow.
Dance ..... Dance Dolly, Dance
Freshka Tomas
Dialogue—Knickerbocker's Grocery Store with the visit of a City Girl.
By Twenty Children.
Refreshments—Ice cream, cake and candy.

Brogue.

Brogue occurs when an entire population of alien blood or tongue acquires the tongue language of its conquerors or its subjects or its neighbors, as the case may be, and acquires it, naturally, with a difference, importing into the foreign speech many of its own native peculiarities.

Kingston Daily Freeman.

TERMS:
Per Annum in advance $6.00
Per Month ..... .50
Twelve Cents Per Week.

Entered as Second-class matter at the post-office at Kingston, N. Y.
Published by Freeman Publishing Company, at 3-5 Broadway, Kingston, N. Y. Jay E. Klock, President; Alfred DuFlon, Secretary and Treasurer. Addresses 3-5 Broadway, Kingston, N. Y. Louise M. Klock, Vice-President, 243 Albany Avenue, Kingston, N. Y.

Member American Newspaper Publishers Association.
Member New York Associated Dailies.
Official paper of Kingston City.
Official Paper of Ulster County.

Please address all communications and make all money orders and checks payable to Freeman Publishing Company, 3-5 Broadway.

Telephone Calls:
Telephone—Main Office, Downtown 1525. Uptown Office, 83z.

KINGSTON, N. Y., FEB. 25, 1919.

According to statements sent out from Albany New York State will expend a very large sum on highway work this year and the first thing done will be to complete work already begun. The Rondout bridge and the Storm King road come under this head and Commissioner Duffey has promised that both will receive prompt attention. This has been promised so many times before, each time with a string attached to the promise, that it is not strange the promise fails to arouse any great degree of enthusiasm. Both these breaks in an otherwise completed route should be constructed at once. They should have been constructed long ago.

The proposal, said to be approved by the German government, to utilize Hamburg and Bremen as shipping ports for the return of American troops, might, if adopted, save time and money. It might also be a good thing to transport large bodies of American troops through Germany in order to show the German people something of American military resources and morale. This would go far toward enlightening a people who still believe that their army was undefeated. The more Allied force is made visible all over Germany the better it will be for the future peace of the world, especially in view of the necessity of overcoming the bad effect of President Wilson's "peace without victory" talk.

"Blue Sky" promoters are making a strong effort to reap a harvest from holders of Liberty Loan Bonds, according to Treasury Department officials, by peddling worthless "securities" which they offer to trade for the bonds. Some of these swindlers were very patriotic and zealous during the Liberty Loan drives—apparently, but there seems to have been a reason. According to an official in the New York Federal Reserve Bank, promoters of fictitious and doubtful securities turned over their sales forces during all of the Liberty Loan campaigns for the sale of Liberty Bonds. The names of all bond purchasers were carefully card-indexed, and now these salesmen are attempting to show that in peace times the 4¼ per cent interest on Liberty Bonds is not sufficient return. They are offering par and sometimes par and a premium for Liberty Bonds, providing that the Liberty Bonds are changed for oil or other stocks that are alleged to yield in some instances as high as 50 per cent, and which are for the most part worthless.

URGE THEIR DEPORTATION.

Members of the draft boards in the State of Washington have adopted resolutions to initiate a nation-wide movement having for its purpose the deportation of all aliens who claimed exemption from military service upon the mere ground of non-citizenship. "The exemption of aliens," the resolution reads, "was the most exasperating experience of draft boards. The action of such aliens was cowardly and disgraceful. Every such person branded himself as a dangerous and undesirable resident. The country nurtured and protected these ingrates. At the very first test, when this nation faced a crisis, these men were not willing to bear any burdens. For every alien so exempted a good American boy had to go to the front. These aliens remained at home in ease and safety. They still retain good jobs, to the exclusion of our returning soldiers."

A similar demand has been made in other parts of the country. The Philadelphia Record, noting that 28 per cent of the men between 18 and 45 registered under the draft law in Pennsylvania were aliens and that the majority "resisted every effort to induce them to join our army or navy," says that Congressmen "ought to be made to hear the demands of the people to take immediate action through which all of the outgoing ships will carry from our shores every alien who refused to enter the service of this country when it was at war with Germany." It should be added that there is no room and no right to be no welcome in this country for aliens who enjoy all its blessings while shirking every responsibility, regarding the United States as a convenient international boarding house. Whether Congress should decree the deportation of these men or not, they should be turned out of every job that a returning soldier or any other real American can fill.

Navy men are right in resenting the charges of graft, favoritism and bribery in connection with the traffic in promotions, discharges and easy jobs, being permitted to stand without naming all of the men concerned. Innocent officers and men, who constitute the greater part of the Navy, should not rest under a cloud of indefinite accusation. The guilty should be speedily identified, named and punished, in justice to the innocent.

LITTLE LAUGHS.

Hokus—"She spends all her husband's salary on her back." Pokus (at a fashionable function)—"I always heard that he didn't earn much."—Buffalo Express.

Patient—"Doctor, why does a small cavity seem so large to the tongue?" Dentist—"Just the natural tendency of the tongue to exaggerate, I suppose."—Judge.

He—"It would be a mighty dull world for you girls if all the men should suddenly leave it." She—"Oh, we should still have you college boys left."—Boston Transcript.

Parent—"Maria, what was you and young Gassam doin' last night when your little brother caught you?" Clever Maid—"Nothing, pa, except quietly discussing practical experimentation of osculatory theories." Parent—"And that precious young rascal told me he was a-kissin' you!"—Baltimore American.

Improves All Stock.

Shortly after a new administration took over a well-known western railway a great number of claims were preferred against the company on account of horses and cattle being killed along the line in Texas. Not only that, but it appeared that every animal killed invariably figured in the claims presented as being of the best blood in Texas.

The claims finally became so numerous and the majority so unreasonable, that one day the president of the road became much excited while discussing the situation with one of the road's attorneys.

"Do you know," he exclaimed, bringing down his fist on the desk by way of emphasis. "I have reached the conclusion that nothing in Texas so improves live stock as crossing it with a locomotive."—Everybody's Magazine.

Took Shortest Odds.

A stable lad was taken ill on a visit to London, and a friend gave him the address of a doctor to whom to go. The lad came back shortly and reported progress.

"I've got some medicine," said he, "but I'm blowed if I went to that doctor of yours!"

"Why?" asked his friend.

"Well," replied the boy, "I was just about to go in when I saw on the door-plate his name 'Dr. X.' and below it '10 to 1.' When I saw that I said to myself, 'I'll be hanged if I'll take any such risks as that!' So I went two doors further, aand saw another plate with 'Dr. Y.' and below it '3 to 5' The odds were shorter, and I went to him."—Exchange.

One Requirement Fulfilled.

Joey Brown, being an orphan, resided with one of his grandmothers. For a grandmother she was a very nagging old lady, or so Joey thought. Her hobby was cleanliness, and she was always lecturing Joey about cleaning his teeth before he went to bed. Not long ago he visited his other grandmother who unfortunately was afflicted with another kind of mania. As Joey was going to bed she said:

"Joey, have you read your Bible tonight?

"No, Ma'am," replied Joey. Then he added exultantly: "But I have cleaned my teeth."

No Possible Change.

The clergyman was engaged in that unprofitable occupation of giving advice to the woman who had just painted her own husband in very dark colors.

"Suppose you were to try to heap coals of fire upon his head," he suggested.

"'Twouldn't do no good," she returned. "I've thrown a lighted lamp at him several times but he was just as bad next day."—New York Times.

TWENTY AND TEN YEARS AGO.

Feb. 25, 1899.—Company M mustered out by Captain E. E. Hardin of U. S. Infantry.

Sherman Sagendorf drowned in Rondout creek while attempting to cross the ice.

Samuel G. Dimmick died at New Orleans.

Feb. 25, 1909.—The house occupied by Lawrence Garrity, and owned by Silas W. Perrine, at Sleightsburgh, destroyed by fire.

Ernest Green lost three fingers in accident at Herbert Brush Factory.

Miss Bessie E. Beardsley and Sidney Johnston married at Union Hill.

The Rev. Thomas Bell of Saugerties Congregational Church received call to Brooklyn church.

STONE RIDGE.

Stone Ridge, Feb. 24.—A play, "Mrs. Tubbs of Shanty Town," will be given in the Grange Hall on Friday evening, February 28, by Hurley talent. This play has already been given in Hurley and in the Fair Street Reformed of Kingston to large audiences and now Stone Ridge people will be given the chance to see it also. Admission, adults, 25 cents; children, 15 cents. Sandwiches, coffee, ice cream and cake for sale. Proceeds for the benefit of the Hurley Church and Stone Ridge Grange.

The Stone Ridge hotel is open under new management.

Asa Dudley is very ill.

The entertainment given by the M. E. Church in the grange hall on Saturday evening, Feb. 22, was a great success. Every one present enjoyed it very much. The cast of characters was a very pleasing one.

The funeral of Josiah Hasbrouck was held at his late residence on Saturday morning at 11 o'clock.

Mrs. Milton Elmendorf entertained Mr. and Mrs. Henry Winchell, Mr. and Mrs. Fred Davis and daughter, Mr. and Mrs. Egbert Elmendorf and family and Mr. and Mrs. Oscar Hornbeck, Mrs. H. J. Winchell at dinner on Tuesday evening.

Mr. and Mrs. Egbert Elmendorf entertained Mr. and Mrs. Fred Davis and daughter, Mr. and Mrs. Frank Davis, Mr. and Mrs. Oscar Hornbeck and Mrs. H. J. Winchell at dinner on Thursday evening.

Mr. and Mrs. Erwin Schoonmaker entertained Mr. and Mrs. Fred Davis and daughter, Mr. and Mrs. Frank Davis and daughter, Mr. and Mrs. Oscar Hornbeck, Mr. and Mrs. Milton Elmendorf and daughter and Mrs. Eltinge Schoonmaker on Saturday evening.

Oscar Hornbeck has 1,300 baby chicks.

The funeral of Mrs. David Wood was held from her late residence on Thursday afternoon.

Chester Winchell is spending some time in New York.

The C. E. sewing circle will meet at Mrs. Oscar Hornbeck's on Tuesday afternoon.

WEST PARK.

West Park, Feb. 24.—Harry Ostrander and Francis Beechetti spent Saturday in Poughkeepsie.

Miss Ada Connor of Kingston spent Saturday with friends in this place.

Mr. and Mrs. William Burger and daughter, Lillian, spent Saturday in Poughkeepsie.

The Misses Lillian and Esther Hall of Brooklyn are spending several weeks at their summer bungalow here.

Mrs. Vincent Quinn and Mrs. Walter Burger spent Saturday in Kingston.

Cleveland Wells of New York city, formerly of this village, spent the week end with Mr. and Mrs. William Burger and left on Monday morning for South Carolina, where he has accepted a position.

Thomas Gregory, who for many years employed as flagman on the W. S. R. R., left for New York city on Sunday where he will make his home.

Mrs. B. Franklin spent Saturday in Poughkeepsie.

William Johns and Paul Beaver of Esopus attended the dance in the school house on Friday evening. All people of this place who subscribed to the soldiers war chest of Ulster county by the solicitors, Herbert E. Gindrat and Dorcas A. Denney, are urged to make your payments to Postmaster Ralph W. Spencer. Please make your payments at once so the money may be sent in to headquarters.

The dance held in the school house on Friday evening was very largely attended and greatly enjoyed by all present.

Private Gilbert Burridge of Astoria, Long Island, spent a few days the past week at the home of Mr. and Mrs. Vincent Quinn.

Mrs. Pierre Travis is visiting at Peekskill.

Miss Dorcas Denney spent Sunday with Mr. and Mrs. Claude Ellison at Ulster Park.

There will be no service at the Baptist Church next Sunday evening.

Pierre Travis is visiting at Peekskill, being called there by the illness of his mother, Mrs. Eliza Travis.

Miss Myra Covert was a visitor in Kingston on Saturday.

Oscar Welander of the U. S. Army has arrived from service overseas and is now in Philadelphia awaiting his discharge.

KERHONKSON.

Kerhonkson, Feb. 24.—A very delightful St. Valentine dinner was given by Mrs. Marshall Christiana at her home in Kerhonkson on Friday. The guests included her daughters, Mrs. Earl Sickler, Mrs. Clarence Cross and Mrs. Albert Sherman, and the following ladies from Ellenville: Mrs. George A. Merkle, Mrs. Stephen D. Manor, Mrs. Frank Rose, Mrs. Ira Schoonmaker, Mrs. DuRed DeLaney and Mrs. G. Lake of Walden. The dining room table was very attractive, and included valentine favors of hearts upon which was the menu, as also place cards in keeping. The menu, to which the entire company did ample justice, was as follows: Grape fruit, olives, celery, beets and mustard pickles, jelly, vegetable soup, roast pork with dressing and brown gravy, mashed potatoes, lima beans, tomatoes, banana salad, lemon and chocolate pie, coffee, cheese, crackers, and wintergreen wafers Following the splendid dinner, so well served, music from piano and Victrola furnished entertainment which was enjoyed with a social intercourse, and the ladies upon leaving this very hospitable home, and all voted Mrs. Christiana a charming hostess, and the day with her one of pleasure and profit as they were privileged to be with her.

ESOPUS.

Esopus, Feb. 24.—We hope that everyone who possibly can do so will attend the oyster supper at the Methodist Church on Wednesday evening of this week, Feb. 26. The supper will be given by the Junior League Society. The children are very anxious to do something for the church and we think the adults of the community will be eager to assist their endeavor. No admission will be charged. Price of supper, 50 cents. Following is the menu: Oyster stew with crackers, cabbage salad; biscuit, apple sauce, cake, coffee and tea. Supper will be served from 6 o'clock.

Howard Drake and brother, George, with his little daughter, all of Linden, N. J., came to Esopus on Washington's Birthday. Howard to visit his wife and little daughter, and George to spent Saturday and Sunday with his parents, Mr. and Mrs. Alvah Drake.

Harry Burrell and sister, Miss Lillian, of New York city, were week end guests of Mr. and Mrs. Percy Mott. They also called on several other friends while here.

Mrs. Phoebe McLean received a telegram from her son, Private Harlow McLean, on Saturday last stating that he had arrived in New York from overseas. He will go to Camp Dix for a time. His many friends will be glad to welcome him home and heartily share in the joy which his home coming will bring to his mother, who has so bravely endured his absence.

GLASCO.

Glasco, Feb. 24.—"Uncle Mart" Lasher has secured the contract for carrying the mail between Glasco and Saugerties. His term commences March 1st.

Mr. and Mrs. William Delaney of Newark visited their home here during the past week.

Mr. and Mrs. Edward Lasher visited at Herbert Hommel's in Kaatsban on Sunday.

From present indications April days will be an hour longer, followed by a dry summer after July 1st.

Cook Ward Breithaupt, who is with the Army of Occupation in Germany on the Rhine, has written his parents recently and relieved their anxiety as to his safety and whereabouts, as they had not heard from him in three months or more, owing to his being almost constantly on the move. He hopes to get home in May.

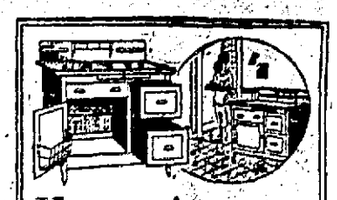

Housewives With Small Kitchens

will welcome with delight the newest Kitchen Cabinet idea—the CABINETTE—built to slip under a wall cupboard or otherwise conserve wall space. It comes to you for only

$1.00 a Week

Particular Mothers

who think nothing is too good for Baby will want to see our handsome Reed Pullmans, Roadsters, Cabs and Go-Carts.

$15 to $45

How about that new Dining Room Suit? We have a fine selection to choose from. Prices very low.

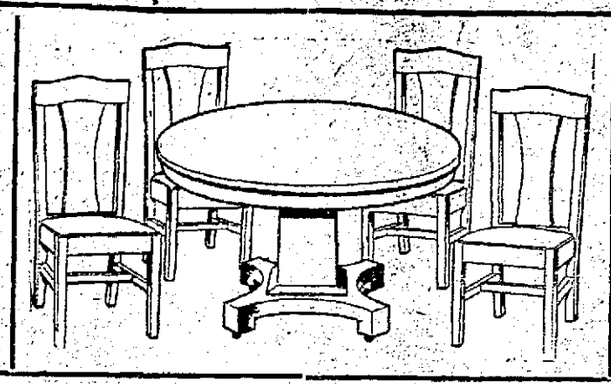

Have you considered music adds a great charm to your Home? Buy an Edison and get real music.

RUGS, CARPETS, LINOLEUM,

THE HOUSE OF QUALITY
STOCK-CORDTS INC.
KINGSTON, N.Y.

FURNITURE, CARPETS AND RUGS

PORTIERES, DRAPERIES, LACE CURTAINS

Everywhere in the Red, White and Blue Package . . . 5 Cents

C.A. BRIGGS CO. CAMBRIDGE, MASS.

THIS EXTRA WEAR SAVES YOU SHOE MONEY

"I find Neolin Soles superior in every way to other soles. They are flexible, tough and waterproof. In the future I shall buy nothing but Neolin-soled shoes."

A. G. Aldrich, of Springfield, Mass., who makes this statement tested Neolin Soles by having a pair of worn shoes re-soled with them. "They have already worn one month longer than the soles I used to wear," says Mr. Aldrich, "and will be good for at least three months more."

An easy way to try out Neolin Soles. Have them put on your worn shoes. See for yourself how long they last—and why they are a real economy.

Or, get them on new shoes, which come in many styles for every member of the family. Neolin Soles are made scientifically by The Goodyear Tire & Rubber Co., Akron, Ohio, who also make Wingfoot Heels, guaranteed to outwear all other heels.

Neolin Soles

OVER-ACIDITY

of the stomach has upset many a night's rest. If your stomach is acid-disturbed, dissolve two or three

KI-MOIDS

on the tongue before retiring and enjoy refreshing sleep. The purity and goodness of *Ki-moids* guaranteed by

SCOTT & BOWNE
MAKERS OF SCOTT'S EMULSION

Real-Fruit Desserts

Jiffy-Jell is flavored with fruit juice essences in liquid form, in vials.

A wealth of fruit juice is condensed to flavor each dessert. So it brings you true-fruit dainties, healthful and delicious, at a trifling cost.

Simply add boiling water.

Compare it with the old-style gelatine desserts. It will be a delightful revelation.

Get the right kind—

Jiffy-Jell

10 Flavors, at Your Grocer's
2 Packages for 25 Cents

SKAT

Write for Sales Proposition
SKAT CO., Hartford, Conn.

Get Rid of That Persistent Cough

Stop that weakening, persistent cough or cold, threatening throat or lung affections, with Eckman's Alterative, the tonic and upbuilder of 20 years' successful use. 50c and $1.50 bottles from druggists, or from
ECKMAN LABORATORY, Philadelphia

GEO. W. PARISH

Metal Ceilings and Side Walls.
Steam and Vacuum Carpet Cleaning.
370 Hasbrouck Avenue.
N. Y. 'Phone, 691.

DR. W. P. FULLER
322 WALL STREET
Telephone 1180. KINGSTON, N. Y.
Office Hours:
From 1 to 3 and 7 to 8 P. M.
Extra Charge For Night Calls.

Kingston Savings Bank
273 Wall Street, Kingston, N. Y.
CHARTERED 1874.

OFFICERS:
MYRON TELLER, President.
GEORGE BURGEVIN,
V. B. VAN WAGONEN, Vice-Presidents.
CHARLES TAPPEN, Treasurer.
CHARLES H. DE LA VERGNE, Assistant Treasurer.
HARRY ENSIGN, Accountant.
JAMES A. BETTS, Counsel.

TRUSTEES:
James A. Betts, George Burgevin,
Zadoc F. Bolce, Levan S. Winne,
Everett Fowler, D. N. Mathews,
John E. Kraft, Sam Bernstein,
Charles Tappen, A. D. Rose,
Myron Teller, Virgil B. Van Wagonen
Ervin E. Norwood.

Deposits made on or before March 3, 1919, and remaining in bank until July 1, 1919, will be credited with four (4) months' interest.

Interest will be paid on all sums from one dollar to three thousand dollars.

Accounts may be opened by mail for which a bank book will be forwarded on receipt of New York draft, certified check, post office or express money order.

Rooms for the convenience of ladies are a feature of the banking house.

Interest at the rate of 4 per centum was declared for six months ending December 31, 1918.

Deposits commence to draw interest from the first of each month.

Money withdrawn before January 1 and July 1 will not be entitled to interest.

THE RONDOUT Savings Bank
RONDOUT, N. Y.

OFFICERS:
J. B. DERRENBACHER ..... President
T. C. COYKENDALL .... 1st Vice-President
F. H. GRIFFITHS .... 2nd Vice-President
DAYTON MURRAY ..... Secretary
HERBERT HALL ..... Bookkeeper

TRUSTEES:
John D. Schoonmaker, F. Stephan, Jr.
F. H. Griffiths, Wesley D. Hale
J. Graham Rose, E. Coykendall
John S. Thompson, A. A. Stern
T. C. Coykendall, H. H. Flemming
Nicholas Stock.

Interest credited semi-annually, January and July.

Moneys withdrawn before January 1 and July will not be entitled to interest.

Deposits commence to draw interest from the first of each month.

All deposits made on or before the 10th day of January and July draw interest from the first days of those months.

Banking hours from 10 a. m. to 3 p. m.; Saturdays 9 a. m. to 12 m.

Interest will be paid on all sums from $5 to $5,000.

Interest at the rate of 4 per cent per annum was declared for six months ending Dec. 31, 1918.

ULSTER COUNTY SAVINGS INSTITUTION
280 Wall Street, Kingston, N. Y.
INCORPORATED 1851.

WILLIAM C. SHAFER, President.
HARRY R. BRIGHAM,
CHARLES S. WOOD, Vice-Presidents.
J. M. SCHAFFER, Secretary.
JOHN B. ALLIGER, Treasurer.
JAMES J. O'CONNOR, Teller.
JOHN R. T. HALL, Bookkeeper.
PHILIP ELTING, Attorney.

TRUSTEES:
John B. Alliger, George Hutton,
H. R. Brigham, G. D. B. Hasbrouck,
David Burgevin, W. R. Harrison,
Howard Chipp, J. M. Schaeffer,
Abram V. DeGraff, Wm. C. Shafer,
Philip Elting, C. S. Wood,
Ogden F. Winne.

For the six months ending Dec. 31, 1918, interest was credited at 4 per cent per annum.

Interest not drawn will be added to the principal and draw interest, January 1st, 1919.

Money deposited on or before March 3, 1919, and remaining in bank until July 1st, 1919, will be credited with four (4) months' interest.

Women and children under age have by law the control of their own savings bank accounts.

Persons living out of the city may send money by bank draft, checks, post office order or express, and deposit book will be returned by mail.

ALL BUSINESS STRICTLY CONFIDENTIAL.

Rhinecliff Ferryboat Time Table.

Leaves Kingston 6:30 a. m., except Sunday, 7:40, 8:55, 10:30, 11:05, 11:50 a. m.; 12:30, 1:30, 2:30, 3:20, 4:00, 4:40, 5:30, 6:25 p. m.

Leaves Rhinecliff, 7:15 a. m., except Sunday, 8:10, 9:40, 10:45, 11:25 a. m.; 12:10, 12:50, 2:05, 2:50, 3:40, 4:25, 5:10, 6:00, 7:05 p. m.

U. S. R. R. ADMINISTRATION
TIME TABLE OF
ULSTER & DELAWARE R. R.
IN EFFECT NOV. 10, 1918.

Trains are due to leave this city as follows:
Rondout Sta., †6:30, a7:10 a. m.; †2:15 p. m.
Union Sta., †7:10, a7:40 a. m.; †2:35 p. m.
Trains are due to arrive as follows:
Union Sta., †11:45 a. m.; a5:55, †7:10 p. m.
Rondout Sta., †12:05 m.; a5:15, †7:40 p. m.
† Daily except Sunday. a Sunday only.

We Will Repair Your AUTOMOBILE RADIATORS
And Guarantee You a Satisfactory Job
Our shop is equipped so we can make repairs at least possible time and expense.
BICYCLES, LOCKS, GUNS, FISHING TACKLE, AUTO PUMPS, ETC., REPAIRED, KEYS MADE.
A Complete Line of Bicycles, Tires and Sundries in stock.
H. C. VAN AKEN
728 Broadway, Kingston, N. Y.
Phone 1093-J.

Established 1894
C. D. HALSEY & CO.
Members of New York Stock Exchange.
Mills Building, New York City
INVESTMENT SECURITIES
BRANCH OFFICE
282 FAIR ST., KINGSTON, N. Y.
GEO. G. BROOKS, Resident Manager.

COLD WEATHER THIS:

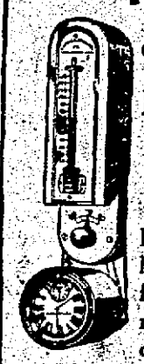

We sell the Minneapolis Heat Regulator

It will keep your house at a uniform temperature no matter how cold the weather may be out of doors.

It works equally well with Furnace, Hot Water or Steam; and with Wood, Coal or Natural Gas.

Saves its Cost in Fuel first Year

L. F. BANNON
16 to 18 Hasbrouck Ave

TAXES

Must be paid in this month and more coal burned to keep out sickness and add to comfort.

Better order celebrated Lackawanna Coal from the KINGSTON COAL CO. now.

A warm fire will absorb a tax chill.

Just Telephone

U. S. Cream Separator
Milk Cans
Milk Bottles
Churns
Stanchions
Litter Carriers
and other Dairy Supplies

CANFIELD SUPPLY CO.,
16-18 Strand and 35-37 Ferry St.,
Kingston, N. Y.
(THE BIG DOWNTOWN STORE)

ADVERTISERS ESTIMATE THE VALUE BY THE CIRCULATION.
And The Freeman has a circulation double that of all other Kingston dailies combined.

"Your Nose Knows"

All smoking tobaccos use some flavoring. The Encyclopaedia Britannica says about the manufacture of smoking tobacco, "...on the Continent and in America certain 'sauces' are employed ...the use of the 'sauces' is to improve the flavour and burning qualities of the leaves." Tuxedo uses *chocolate*—the purest, most wholesome and delicious of all flavorings! Everybody likes chocolate—we all know that chocolate added to anything as a flavoring always makes that thing still more enjoyable. That is why a dash of *chocolate,* added to the most carefully selected and properly aged burley tobacco, makes Tuxedo more enjoyable —*"Your Nose Knows."*

Try This Test: Rub a little Tuxedo briskly in the palm of your hand to bring out its full aroma. Then smell it deep—its delicious, *pure fragrance* will convince you. Try this test with any other tobacco and we will let Tuxedo stand or fall on your judgment—

"Your Nose Knows"

Tuxedo

The Perfect Tobacco for Pipe and Cigarette

FIRST RUB

Guaranteed by
The American Tobacco Co.

SHORT ICE CROP WILL AFFECT MANY

Rivermen Will Feel the Effects of the Light Ice Harvest This Winter —A Dull Towing Season Predicted.

With the winter practically over and not a pound of ice harvested from the Hudson river so far this season, and prospects of any being cut exceedingly dubious, the towing season this year will probably be a light one, and many river men will be affected. The Cornell Line every summer tows over a million tons of ice to the New York market.

Not only will the short ice crop affect the towing business, but there are hundreds of men in Kingston and vicinity who count on several weeks, at least, of work on the ice along the Hudson river, and if no ice is harvested it will mean that much less money in circulation, which will be felt not only by the ice harvesters but by the local merchants.

The brickyard season will also be a light one from present indications as brick manufacturers expect only a moderate demand for brick and will manufacture just enough to supply it.

Brick and ice are the two most important factors in the towing business along the Hudson river, and for that reason river men are not particularly happy over the outlook for the spring and summer.

IF ITS TIRES, SEE BROWN.

Vulcanizing Works Has Grown Out of Old Quarters.

The Brown Vulcanizing Works, for the past eight years situated at Nos. 8-10 Downs street, is moving into the large building formerly occupied by the Davis Suit & Cloak Company at No. 662 Broadway. The increasing business of the concern has made the present change necessary, and Mr. Brown is to be congratulated on the marvelous manner in which he has built up such a successful business. Starting with a small store at No. 8 Downs street he has gradually worked up to the top with the result that the new quarters when finished will be one of the largest and best equipped vulcanizing and tire repairing works in this part of New York state. Skilled workmen in every branch of the trade are employed, and machinery rare outside of the large tire factories, is in operation.

A good illustration of the enterprise of this deserving young proprietor is the installation of new and ponderous apparatus for rebuilding old tires. This equipment will provide a means of economy for the car owner equalled in only a few of the largest cities in the Hudson Valley. The Brown exhibit at the coming auto show will be well worth seeing. Specially reduced prices will be inaugurated for show week.

Mr. Brown is a firm believer in the slogan, "it pays to advertise," one of his many large ads appearing in today's paper.

Farmers' Institute at Modena.

A Farmers' Institute will be held in the church on Friday, February 28th, 1919. Program:

10:30 a. m.—Opening . . . Mr. Nicol
10:40 a. m.—Increasing Fertility . . Mr. Nicoll
11:10—Discussion.
11:20—General Care of the Apple Orchard . . . . . Wm. Hotaling, Kinderhook
11:50—Discussion.
12:00—Dinner served by ladies of the church.

Afternoon.

1:30—Question Box.
2:00—Farm Bureau Problems, Past, Present and Future . . . . . By C. F. Cochrane, County Agent
2:40—Spraying For Perfect Apples. Mr. Hotaling
3:10—Discussion.
3:20—Increasing Dairy Profits Under Present Conditions. . . . Mr. Nicoll
3:50—Discussion and Adjournment.
2:00 p. m.—Home Makers' Conference in charge of Dr. Lucia E. Heaton, Canton, St. Lawrence county, assisted by Miss L. M. Stuart, home demonstration agent, Ulster county.

All farmers, fruit growers, dairymen, as well as their wives, and all home makers are invited to this institute. We are sure there will be many things of interest for every one.

MOMBACCUS.

Mombaccus, Feb. 24.—Andrew Simpson of Briar Cliff passed through this place on Sunday, calling on relatives and friends.

Mr. and Mrs. Alfred Wells made a business trip to Kerhonkson on Monday.

Our teacher, Miss Brandt, did not go to convention at Ellenville on Friday on account of the bad weather

The Misses Ethel MacDonald and Alice Green spent Sunday with Mr. and Mrs. Alfred Wells.

Those who called at Frank Green's Sunday during the day and evening were: Mr. and Mrs. Alfred Wells, Ralph McDonald and sister, Ethel, Mrs. Mabel Weiss and children and Eli Quick.

Mr. and Mrs. Jesse McDonald were callers at William Depuy's on Sunday.

Ethel McDonald was in Ellenville on Monday.

Mrs. Charles White spent the past week with her mother of this place.

Mrs. Alfred Wells called at Jesse McDonald's on Tuesday.

Miss Sylvia Beesmer spent a few days home with her parents, Mr. and Mrs. Elling Beesmer.

Learn to Use Both Hands.

You have noticed perhaps that left-handed people seem to have an advantage over right-handed people in being able to use the right hand with greater ease than right-handed people can use their untrained hand. It is a good thing to practice writing and drawing with the left hand.

Sale and Demonstration of Standard Sewing Machines Continues This Week

Special February Selling of

SILK PETTICOATS!

Good Values in Genuine Silk Petticoats of All Qualities

¶ About once a year we have a special sale of silk petticoats, and this sale embraces silk jersey petticoats, taffeta, messaline, fancy silks and other kinds.

¶ It is a silk petticoat event that most every woman in this town looks forward to and participates in, and in every case the petticoats are reduced in price, which means that a woman puchasing saves that much money, for these petticoats are just as fashionable and worn just as much in summer as in mid-winter.

¶ Among the various kinds are these:—

Taffeta Petticoats

Made of extra fine quality soft Taffeta with a pretty twelve inch Flounce of many attractive designs. In all the new shades—both plain and changeable. Special at

$4.95

Sateen Petticoats

The accordian plait two and one-half inch ruffle is the feature of these petticoats, which are made with a twelve inch flounce. An excellent quality Sateen, in black, navy, green, blue and purple. Special at

$1.89 and $2.79

Heatherbloom Top Petticoats

The upper part of these skirts are made with a extra good quality Heatherbloom which has a deep Taffeta flounce, tucked and edged with a pretty knife plaited ruffle in combination color. Special

$2.79

Extra Special $2.98 Value $4.75

Beaufiful new Petticoats of splendid quality Silk and Cotton changeable mixture with a satin stripe in corresponding color charmingly designed with a twelve inch flounce which has four pin tucks and a two and one-half inch knife plaited ruffle. They are made with fitted elastic waist band which closes with glove clasps. All the new colors.

We are also showing New Petticoats in All-Silk Jersey—all colors plain and combination trimmed at $6.95 to $12.75.

Free to Home-keepers!

¶ During the Balance of February

We will LAY free of charge all purchases of Linoleum, Oil Cloth, Matting or Carpet.

We will HANG free of charge all Window Shades, Curtains or Draperies.

We will MAKE UP free of charge all special Curtains, Over-draperies, Portiers, Bed Sets, Etc.

And our guarantee of the very best workmanship with each transaction.

Van Wagenen'S

"First in Fashion—First in Service—First in Values"

ELLENVILLE.

Ellenville, Feb. 24.—The February meeting of the Woman's Foreign Missionary Society of the M. E. Church was held at the home of Mrs. H. W. Coons on Center street Thursday evening. A very interesting program had been arranged and was carried out. In the absence of the president, Mrs. E. A. Smiley, Mrs. Coons presided. The meeting opeend with singing "Jesus Shall Reign." Devotional service, reading of scripture, Matt. 17:14-20 and prayer by Mrs. Mahlon Smith. Secretary's report read and accepted. Business session followed. The absence of Mrs. George H. Smith and Mrs. E. P. Count, two of the societies's interested workers were noted. Both ladies are out of town for a few weeks. The study book, "Women of the Orient," was then taken up. The topic, "Women Working Together," chapters 5 and 6, were very ably given by Mrs. George F. Andrews and Mrs. Orville Collins and received with profit by all members attending, and the study book closes. Events since it was penned have swept forward and brings to it but added emphasis. Mrs. Addison Stratton read in closing a short life of Dr. Mary Stone," so lovingly termed the "Little Dr." Kinkiang China, and Mrs. J. E. Appley told, following the reading of her personal knowledge of this wonderful woman, having met her on different occasions while speaking in New York state, and at the present time away in her home in China, she is very ill, and but little hopes entertained of her recovery. Mrs. Appley also told of Dr. Stone's sister, Phoebe Stone, who, like her sister, educated in our own country, will continue on with the great work laid down by her sister, at the great hospital in China, and to all who have not should read of the great work of Dr. Mary Stone. The meeting closed with the missionary benediction.

Fred A. Victor, a layman of the M. E. Church at Yonkers, prominent and efficient, of the New York district, occupied the pulpit of the M. E. Church on Sunday and delivered two strong addresses. The theme of the morning was "Stewardship and Tithing" and the evening "Active Church Members."

The high school basketball team went to Port Jervis Friday evening to play a return game with the high school of that place and were defeated in a very well-played game. The young people, who accompanied the local team, report a good game and a good time.

Mr. and Mrs. Harold Lord and children of Passaic, N. J., spent Sunday with his parents, the Rev. and Mrs. Albert E. Lord.

Ben. Terwilliger of Poughkeepsie spent the week end with his parents, Mr. and Mr. Marvin Terwilliger, on North Main street.

Misses Florence Whatley and Madeline Brown of Middletown spent Sunday with Miss Florence White at her home on Canal street.

Miss Ethel G. Lord's community hygiene class at the Ellenville high school has been organized as a Civic Club, to study civic conditions and assist in improving them. Good luck to the splendid work.

The Rev. Charles D. Breslin of Holy Trinity Church, New York, has been a recent visitor at St. Mary's rectory.

Charles Dunn of Detroit, Mich., is visiting his sister, Mrs. William Hasbrouck, Jr. This is Mr. Dunn's first visit to Ellenville in 13 years.

Edward C. Douglas has gone to Livingston Manor to take a position in the store of A. P. DuBois Co.

Asa Clyne, a student at the Albany Business School, has been spending a week with is parents, Mr. and Mrs. Ralph Clyne, on Center street.

Miss Mildred Hill of Pine Hill has been visiting her cousin, Mrs. John H. Divine and family.

Mrs. Julia Misner of Middletown is visiting her sister, Mrs. DuBois Vanderlyn, who has been quite ill, but at this writing is on the gain.

Mr. and Mrs. Oscar Geer of Carbondale, Pa., are visiting her parents, Mr. and Mrs. Edward Deschler, at Edwards Place.

Elliot Richmond of New York has been visiting his parents, Mr. and Mrs. James Richmond, on Cape avenue.

Ellenville is not to have a new band. Adam Rosenberger is instructing new members that have joined Clayton's Band.

Modern Movie Machines.

The large motor driven Simplex machines for the operating booth of the new Keeney Theater on Wall street arrived here Saturday and were set up Sunday. These machines are the most modern for the showing of motion pictures and in connection with the equipment there will be installed a motor generator to furnish a direct current for the power used in the operating booth. Frank Hopper, who has been showing the pictures at the opera house for a number of years, will have charge of this work in the new theater and James Millard will assist him.

Optimistic Thought.

We lose what is certain while we are seeking shadows.

ANNUAL MASQUERADE.

Successful Event Held In St. Peter's Hall Monday—Prize Winners.

The annual pre-Lenten masquerade and social of the members of St. Peter's Parish was held Monday evening in St. Peter's school hall, and was largely attended, and every one had a most enjoyable time. The costumes were numerous and beautiful. To the strains of Professo. Schwalbach's orchestra the grand march was led by Miss Mary McAndrew and Michael Graney. First prize for women was awarded to Mrs. William Earl costumed as Lady Washington: second prize to Mrs. Barbara Schatzel attired as "Night," and the third prize to Mrs. Charles McClung in an old fashioned costume. The comic prize was awarded Mrs. Fred Scholl as Mother Goose. The first prize for men was awarded William Earl costumed as George Washington: second prize to Peter Schatzel costumed as a "coon;" third prize to Jacob Meyers costumed as a school boy. The comic prize was awarded to Fred Foerst costumed as an organ grinder. The annual social and masquerade of the parish and its friends will long be remembered by those present as one of the most successful social affairs ever held by the parish.

WITTENBERG.

Wittenberg, Feb. 24.—The community was saddened to hear of the death of Cornelius Lasher at Bearsville the past week. Much sympathy is extended to the bereaved parents.

Lorin V. Short of New York city spent the week end with friends in this place.

Stephen Bonesteel is ill at his time. All hope for a speedy recovery.

Ray Gardner, who has employment in New Jersey, is visiting at the home of his parents.

Mrs. Pratt Dolce and children of Lake Katrine are spending some time with her parents, Mr. and Mrs. F. B. Stone.

The pupils of the public school gave an entertainment on Friday afternoon. Every one rendered their parts very nicely and was much enjoyed by all present.

Frank Happy motored to New Paltz on Friday.

Several from this place attended the funeral of Cornelius Lasher on Friday.

Frank Johnson of Brooklyn, N. Y., spent Saturday and Sunday at the home of F. B. Happy.

Mr. and mrs. S. L. Short motored to Kingston Friday.

BEARSVILLE.

Bearsville, Feb. 24.—Miss Edna Shultis is spending an indefinite time with her sister, Mrs. Ira B. Hare, of Poughkeepsie.

Mrs. Ralph Sahler of Stone Ridge spent a few days the past week with her parents, Mr. and Mrs. Conrad Lasher, of this place.

Several of the ladies of Wittenberg and this place attended a quilting at the home of Mrs. Foster Shultis Wednesday and Thursday.

Rev. Mr Vankleneer of Woodstock visited at the home of Hartford Reynolds' Wednesday night.

Mrs. Martin McDaniel of Shady called at the home of Mrs. Almina Shultis Thursday.

Miss Rachel Shultis is spending some time with Mrs. Oakley Shultis of Wittenberg.

Mrs. Paul H. Shultis and son visited her sister, Mrs. Watson Riseley, of Wittenberg, Saturday and Sunday.

Mr. and Mrs. Everand Short of Wittenberg were entertained at the home of Foster Shultis Saturday night and Sunday.

All were shocked to hear of the death of Cornelius Lasher one day the past week. Much sympathy is extended to the bereaved parents and sister. Everyone will surely miss him as he was always ready and willing to do a favor for anyone.

Mr. and Mrs. Frederick Happy also Mr. and Mrs. Emory Happy and children spent Sunday with Mr. and Mrs. Thomas Shultis.

Mr. and Mrs. William C. Shultis and Leslie Elwyn called on Stephen Bonesteel of Wittenberg Sunday afternoon.

Mr. and Mrs. Charles Shultis entertained relatives from out of town a few days the past week.

The long looked for snow has come and all the lumber men are busy hauling logs.

WHITFIELD.

Whitfield, Feb. 24.—Mr. and Mrs. Mrs. James Clark have moved their household goods to Poughkeepsie, where they will make their future home.

James H. Enderly has sold his farm to New York parties and will move his family in his new house in the near future.

Mrs. Jacob Rider was calling on her many friends last Tuesday afternoon.

Mrs. Della Davis, Mrs. Arthur Davis and daughter, Marjorie, spent last Wednesday with Mrs. Simon Hornbeck.

DeWitt Hornbeck of Schenectady and Miss Hazel Baker of New York were week end guests of their parents.

A number of guests were entertained at the Idylkrest farm for dinner last Saturday. Those who were present were Mr. and Mrs. Friend Willow, Miss Edna Baker and brother, Myron, Mr. and Mrs. Charles Anderson and family. A pleasant day was enjoyed by all.

Mr. and Mrs. Herman Rosenkrance spent Thursday with Mr. and Mrs. John Markle.

Miss Lola Moore was a week end guest of her parents at Grahamsville.

John W. Enderly received word last week from his son, Preston Enderly, who is still in Germany. He is well and hopes to be home soon.

John W. Enderly spent Monday in Kingston.

Venerable Trees.

According to the rings on the stumps of big oaks cut at Wiscasset, Me., for shipbuilding, a number of the trees were from 100 to 125 years old, and some had been growing for 150 years.

WOLFINGER HERE FOR 8 HOUR DAY

General Organizer of United Brotherhood of Carpenters and Joiners in City—At Request of Local Union.

John Wolfinger, general organizer of the United Brotherhood of Carpenters and Joiners of America, is in Kingston having been sent here from headquarters at the request of the local Shipwright and Caulkers Union, who telegraphed headquarters to the effect that some of the local boatyards wanted the men to work ten hours a day and were reducing wages from 60 cents an hour to 52 cents.

Monday evening Mr. Wolfinger held a conference with the local union at which time it is said that he declared he was in Kingston to see that the men did not work more than eight hours, and also to make some adjustment regarding the statements made to him that the men working on yards doing government work had not received since last October the rate of 80 cents an hour designated by the government at that time. He said he had been informed that a few of the men had received 80 cents, but that the majority had received 60 cents an hour.

This evening the local union will hold a meeting at Michels's Hall when the matter will be fully discussed.

Economy of Speech.

The country as a whole has lost the "hang" of speaking English. Some people proudly state that America is no longer a British colony, that she is creating a language of her own, and, to prove their independence, they make a practice of incorporating into our speech sounds without definite edges, sounds trailing clouds of muttered murmurs, sounds of such elemental simplicity that they resemble grunts, taken over from the speech of persons who have come to us from all the non-English speaking countries of the world. And, in their love of equality and fraternity, these people refuse to exceed the speech of those whose simple needs are satisfied with frugal vocabulary; in this way they have succeeded in cutting down their own vocabulistic rations to the famine point. Lavish, generous, wasteful in other matters, the country has learned to economize in sentence and syllable, till it has reached a genuinely democratic simplicity of speech.—Henry Dwight Sedgwick, in Yale Review.

MATTERS BEFORE THE SURROGATE

In Surrogate's Court the last will and testament of Asa Yeaple, deceased, late of the town of New Paltz has been admitted to probate. Byron J. Yeaple and Norval A. Yeaple named as executors. Value of estate $7,000 real; $525 personal. Heirs, widow, Jane Yeaple, dower interest in real estate of $7,000. Byron J. Yeaple and Norval A. Yeaple each $3,500 in real estate subject to dower of widow; Caroline Frances Yeaple $500; Lillian M. Adee, $50; Clara Adee $5. John N. Vanderlyn, attorney for executors.

Albert E. Kursheedt has been appointed administrator of the estate of Mary E. Kursheedt, deceased, late of the town of Marbletown. Value of estate $500 personal. Bond filed. Alfred D. Van Buren, attorney for petitioner.

Petition filed by Herman Vedder. Judicial settlement of his accounts as executor of estate of Thomas Yarrow, deceased, late of the village of Ellenville. Citation issued returnable April 14, 1919. Personal estate $3,485.00. Expenses and claims, $582.20. Total remaining $2,902.82. C. A. Van Wagenen, attorney for executor.

Last will and testament of William H. Bush, deceased, late of Rosendale admitted to probate. Amount or value of legacy. Ira D. Bush, $50; George C. Bush, $20; Mayola Trathen, $25; Catherine Bennett, $5; Roland R. Trathen, $10; Mary Ellen Bush, widow $1,700. Frederick Stephan, Jr., attorney for executor.

SEAGER.

Seager, Feb. 24.—Wilbert Utter was injured quite severely on Saturday while attempting to turn his sleigh with a hand spike. The spike slipped, throwing him across the sleigh, his side striking an iron. It is feared some ribs are broken.

An epidemic in the form of neuralgia in the head and face is prevalent in this place and vicinity. Dr. Telford of Margaretville was called Saturday to attend Mrs. O. A. Todd, who has been suffering with the same for a number of weeks.

About twenty men and five teams are engaged filling the large ice house of George J. Gould on his estate in this place. The ice is being harvested from Furlough Lake and is twelve inches thick.

Orlando Molyneaux is again running his saw mill after being closed down for several weeks.

A number of ladies attended the L. T. L. meeting held at the school house Tuesday afternoon. After their business meeting an interesting program was given and five new members enrolled. All credit is due Miss Irene Carr, who has charge of the organization.

And They Come High.

"It sounds funny," said the facetious feller, "but most deep thinkers have lofty thoughts."

TAXPAYERS' SUGGESTIONS

Relative to the Proposed Salaries For City Officials.

Editor of The Freeman:

Trusting you will give space to these few lines.

Noticing in your paper the common council proposes rewriting the city charter and talking about the "fourteen points," why not add a few more (unless 14 is a sacred number.) If not I would suggest since they propose dividing the city into 20 wards and have one alderman from each ward at a salary of $250, one alderman-at-large with a salary of $500, and the mayor to receive $2,500. Now they have overlooked a few important points. Why not, since they are about it, fix things up in first class style, thereby saving paper and ink and time, and include in their salary business the board of education and all the members of the different boards, also directors of the different institutions and then by enlarging each one more and still more, money will be put in circulation, and in addition, why not include in the charter a clause that each shall draw a pension for life of full pay and an extra allowance of $200 for burial. In this way a wonderful change would be brought about in our city, for in a few years the city would own all or nearly all the taxable property through tax sales, thereby giving the common council full control "with nobody to fear or make them afraid."

If any one takes the trouble to compare the present running expenses of the city and that of 10, 20 and 30 or 40 years back, it will be apt to give them a nerve shock.

MEDDLESOME TAX PAYER.

PROFESSIONAL JEALOUSY

First Press Agent—What made that prima donna demand your discharge?

Second Press Agent—I wrote an article saying that she sings like an angel. She said she saw no reason for complimentary reference to anybody's singing except her own.

Dog Finds Defender.

The National Humane Review says: "The dog has earned his keep in dollars and cents, a hundred times over. And yet ungrateful persons and foolish doctrinaires would like to destroy the dog on the pretext of reviving the sheep industry, when it is well known that the sheep industry in the United States was destroyed because of international competition by the cheap wool of Australia, where labor is $6 a month and land is worth $5 an acre, and Americans have better paying crops at home. Oh, the folly of it! The stupidity of it! The heartlessness and insincerity of it! These silly people will not win in this bloody crusade. The heart and morality of the world is too big to sanction a wholesale butchery of this kind, which is opposed by truth, common sense and loyalty."

REGULAR CONNOISSEUR.

Gert (of the gloves)—My beau is an excellent judge of pictures.

Nell (of the notions)—Does he haunt the galleries?

Gert (warmly)—He never sits nowhere but the orchestra. I'll have you know. And, furthermore, I'll betcha a 30-cent sundae that he can drop into any movie in town right in the middle of the reel and tell you the name of the producing company and the principal actor.—Buffalo Express.

Sure, That's Him.

"Who was the mournful looking man you were just talking to?" inquired the city cousin.

"Oh, that there is our village cutup," responded Cy Taters.

"Whadya mean, village cutup? That fellow looked like a crystallized gob of gloom to me."

"I know it, but he's the surgeon o' this here taown."

Her Mistake.

Mr. Justwed—Lovey, I wish you'd sew up this rip in my vest.

His Bride—I should have sewed that up long ago, dearie. It's a shame. I've had my fingers in that rip every night for a week and thought it was a pocket.

Salary and Feet Not Alike.

"Sam, you have very big feet, now, haven't you?"

"Yes, boss, an' I'd have yer know they're out o' all perportion t' m' income!"

JOY OF LONELINESS.

Hunter—What I like is to get away off in the pathless woods, where I am sure there is no other human being.

Gunter—You enjoy the vast solitudes of nature?

Hunter—No. But I like to feel certain that I am not going to be mistaken for a deer by some amateur marksman.

A Discreet Pessimist.

I am a chronic pessimist,
My cares, I can't dispel 'em.
My kicks make such a lengthy list,
I'd rather work than tell 'em.

Her Kind of Style.

"Has the young lady next door to you much to finish in her piano playing?"

"I should say not. She never stops."

Learn to Swim.

With the possible exception of boxing and fencing, there is no exercise that so well develops all parts of the body as swimming. Also, it may often be the means of saving your life or the life of another. Every child should learn to swim, as a part of its physical development. And every adult who has not learned to swim should do so.

The proof of Grape-Nuts is both in the eating and the good health that follows. Makes its own sweetening—requires no added sugar. . . . . A delicious, . . . economical food

"There's a Reason"

—and now for a KUPPENHEIMER SUIT

Are you one of the young men who has been with the colors and is now ready to pitch in and help maks the wheels turn in the great times that are coming.

We have the kind of clothes you will want to wear to give you a good send-off into civil life—suits and overcoats of quality, smartly styled and selling at prices that assure genuine economy. It'll be a pleasure for us to show them to you and serve you. We are still the leaders in value giving, as comparison of our clothes at any price will show.

A Special Discount to Our Soldier and Sailor Boys

H. MARBLESTONE'S

The Kuppenheimer Clothes House in Kingston

Corner Wall, North Front and Fair Streets

Telephone 983-J

Special Sale of "Hurt" Books

Standard Works of Fiction, Slightly Shop Worn

Special sale price 10c to 25c, formerly selling from 50c to $3.00.

Special Gift Books in Limp Leather

Special sale price 25c, formerly selling from 75c to $1.50.

Bibles, Testaments and Prayer Books

at greatly reduced prices.

Forsyth & Davis, Inc. 307 WALL ST. PHONE 768

Everybody knows that the Freeman A Cent-a-Word ads bring quick results. Try them

DELAWARE COUNTY POTATOES

Potatoes are lower. Get some of this fine stock at this low price. Full 15 lb. peck - - - 28c

Fresh Dug Parsnips 3c lb.

THE MOHICAN COMPANY 296 Wall Street United States Food Administration License Number G08535.

Fresh Dug Carrots 2c lb.

Canadian Rutabaga Turnips 1c lb.

Delaware County Fresh EGGS 46c doz.

Best Mohican Creamery BUTTER 53c lb.

Gold Medal FLOUR $1.25 1-8 bbl. sack

Fresh Sliced Beef Liver, lb. - 10c

Fresh Sliced Pigs' Liver, lb. - - - 8c

Fresh Killed JACK RABBITS 80c pair

Fresh Killed CHICKENS FOR ROASTING 4 lb. average 38c lb.

Fresh Killed Fowls for fricassee, 4 lb. av., lb. 36c

Breakfast Bacon Squares, lb. - 33c

Another Sale of Lean Steer Beef Shoulder ROASTS 16c lb.

Choice STEER BEEF STEAKS Sirloin, Round, Porterhouse 28c lb.

Thin Skinned Oranges 30c doz.

Lean Fresh Ground HAMBURG STEAK 20c lb.

Fresh Cut Lean Pork CHOPS 27c lb.

Cheese is Lower Whole Milk CHEESE 39c lb.

Fresh Caught Haddock 9c lb.

Fresh Steaked CODFISH 12½c lb.

Fresh Made Frankfurters Bolognas Liverwurst 30c lb.

LUCKEY, PLATT & COMPANY
POUGHKEEPSIE, N. Y.

Spring Silks Are Saying: "We're Here" To You

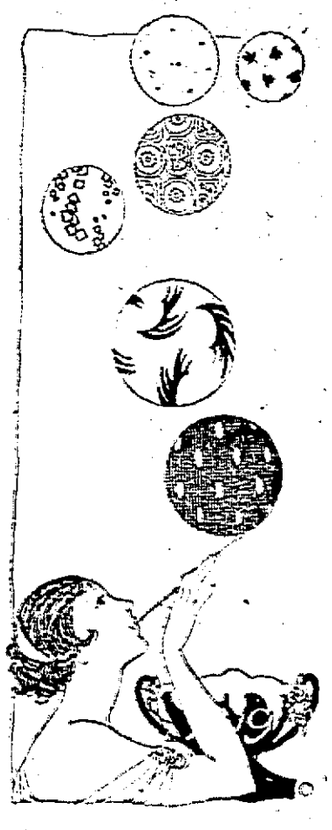

Every day packages of new silks arrive and already we have a very liberal showing of desirable things for Spring.

Only a personal inspection can give any fair idea of the pleasing variety and attractive prices.

One can hardly ask for any shade of satin which we are unable to show and besides the great variety of plain colors, we have some charming combinations in changeables.

If Taffetas are preferred, we can supply your wants, and the same may be said of the various lines we carry, such as Charmeuse, Baronet Satin in white, both plain and figured; Foulards, Poplins, natural and white Shantung, white and black Habutai, plain and striped Silks in rich combinations for skirts or whole gowns; Crepe de chine, Georgette Crepe and Chiffon cloth.

And a very attractive line of plain and fancy Satins for linings; and in plain black Silk or Satin we are always in line with the very best.

We have a new real bargain in 36 Silk Warp Poplin only $1.00 a yd. Colors: Black, Navy, Old Rose, Taupe, Copenhagen and Beaver.

LUCKEY, PLATT & COMPANY

CLASSIFIED ADVERTISEMENTS

One Cent a Word

Classified advertisements in this department will be inserted at the uniform price of one cent per word for each insertion. No advertisement less than 15 cents. If inserted but once. Orders may be left at our main office, 10 Broadway, or at our branch office 249 Fair St. Also at the following places:

P. L. DEVIN, 506 Broadway.
FRANK MCNALLY, 589 Broadway.
WM. O'REILLY, 530 Broadway.
P. SPITZEL, 742 Broadway.

For the convenience of out-of-town advertisers, orders will be accepted at following places:

CHARLES W. CARD, Port Ewen, N. Y.
MAX CONNORS, High Falls, N. Y.
BOL HUBEN, Rosendale, N. Y.
C. L. GREEN, Woodstock, N. Y.
WM. MCMULLEN, Ellenville, N. Y.
A. VAN STEENBERG, Saugerties, N. Y.
W. VONDERLINDEN, Rhinebeck, N. Y.
L. D. WINNE, Ashokan, N. Y.

One Cent Per Word

No Advertisement Less Than 15 Cents.

LOST.

LOST—Rosary, on Clinton Ave. or Main St. Please return to Mrs. Chester Osterhoudt 68 Clinton Ave.

LOST—Coral beads, on Albany Ave., Sunday. Return to Uptown Freeman Office.

LOST—Feb. 24, between 5 and 6 p. m., number plate 606956. Finder please notify F. B. Mathews or leave at F. B. Mathews store, Railroad Ave.

LOST—Between Accord and Elmer Smith's on state road pair of track chains. Notify D. E. Schoonmaker, Accord, N. Y. Reward

LOST—Saturday night, wrist watch, initialed "M. E. S." between Subway Lunch and Thomas St. Return to 20 Cedar St and receive reward.

FEMALE HELP WANTED

WANTED—Dish washer, at Winter's lunch room, 363 Broadway.

WANTED—Experienced woman for general housework. Mrs. A. H. Chambers, 273 Clinton Ave.

WANTED—Experienced banders and girls to learn banding. G. W. Van Slyke & Horton.

WANTED—Dressmaker, with experience. Also learner. Mme. Shappoff, 644½ Broadway.

WANTED—Cook. Mrs. A. S. Staples, 12 Highland Ave.

WANTED—On farm about March 20, housemaid; willing to wait table and help care for children. Apply Mrs. J. B. Harrison, 677-J.

WANTED—Girl for light housework. Greenwald, 24 Abeel St.

WANTED—Girl for general housework; two in family. Mrs. Michaud, 188 Pine St.

WANTED—Competent girl; good wages; 2 in family. 'Phone 1768-. Mrs. R. S. Rodie, 122 St. James St.

WANTED—Girls to sew on machines; steady work, good pay. Bostonian Waist, Inc., 50 Hasbrouck Ave.

WANTED—Good opportunity for experienced workers on sewing machines, also piece setter; good wages; steady employment. Harper & Friedman, 8 West Union St.

WANTED—Girl for dining room work. Apply Eagle Hotel.

WANTED—Girl at Powell's box factory.

WANTED—A woman to get family wash and do at her own home each week. 'Phone 375-M.

WANTED—Girl for Winter's lunch room, 363 Broadway.

WANTED—Experienced cuff runners; steady work, good pay. F. Jacobson & Sons.

WANTED—Experienced operator on Union button machine. Millen, Aikenhead Co., Greenkill Ave.

WANTED—Experienced banders, also girls to learn banding. Apply American Cigar Co.

WANTED—Experienced front hands on nightshirts and pajamas. Millen, Aikenhead & Co., Inc., Greenkill Ave.

WANTED—Competent woman for general housework; no washing. Address "M" Uptown Freeman.

WANTED—EXPERIENCED SHIRT EXAMINERS. FULLER'S SHIRT FACTORY, PINE GROVE AVE.

WANTED—Operators, experienced on neck bands and sleeving. Fessenden Shirt Co., Cornell St.

MALE HELP WANTED.

WANTED—Experienced mechanic; steady work; at Eagle Garage

WANTED—Sober man for farm work; good wages. 1133-J.

WANTED—Sign writer. A very good opening for a steady, industrious young man; permanent position and good wages. Address or apply to The Mohican Company, 296 Wall St., or Lafayette Haines, district superintendent, The Mohican Company, Poughkeepsie, N. Y.

WANTED—Our increasing business calls for more salesmen in our meat, fish, grocery, butter and fruit department; we also need bread and cake bakers. Apply at office of The Mohican Company, 296 Wall street, or Lafayette Haines, district superintendent, The Mohican Company, Poughkeepsie, N. Y.

WANTED—Brakemen, firemen, $150-$200 monthly; experience unnecessary; make study easy necessary instruction; send stamp. Railway Association, care Freeman.

WANTED—Men to sell and deliver teas, coffees, baking powder, soap and fancy groceries. For particulars call Grand Union Tea Co., 215 Wall St.

YOUNG MEN, 18 and over, desiring railway mail and post office clerkships; $92 month; write for free particulars of March examinations. Raymond Terry, former civil service examiner, Continental Building, Washington.

YOUNGMEN—If you want part time work at wonderfully profitable, full time employment, write us. Big money for hustlers. Chatham Nursery Company, Rochester, N. Y.

WANTED—Married man, also single man on fruit farm; house, fire wood, fruit, garden, care experience, orcharding, pruning, spraying, marketing; references. A. T. McIntosh, Uptown P. O.

WANTED—Young men as machine operators and to learn trades. 605 Broadway.

WANTED—Married man on fruit farm; house, firewood, fruit and garden; fifty dollars per month; state age and references. F. M., Wall & Son, Milton, N. Y.

POSITION WANTED.

WANTED—Position as housekeeper in widower's home, thoroughly competent, references. Address "Housekeeper," care Uptown Freeman.

POSITION WANTED—For strong, healthy woman with four months' baby for general housework or cooking; good home; [illegible] Address Box [illegible] Kingston, N. Y.

One Cent Per Word

No Advertisement Less Than 15 Cents.

FOR SALE.

FOR SALE—Seasoned wood, $6 per truck load; sawed or split. H. Clearwater. 'Phone 302-J.

FOR SALE—Sawed wood, $5 per load. F. A. Waters, Jr. 'Phone 1056-R.

FOR SALE—Three Ford taxis. 'Phone 186.

FOR SALE—Bait fish. 'Phone 1027-R.

FOR SALE—Registered male Airedale, 6 months old. City Editor, Freeman, or 800-M.

FOR SALE—7 room cottage. 119 Green St.

FOR SALE—1917 6-cylinder 7-passenger Reo touring car. Vans' Garage, 529 Broadway.

FOR SALE—Or to let, house; 54 Spruce St. Apply 113 Abeel St. 'Phone 1058-W.

FOR SALE—House and lot with 21 fruit trees. Broadway, Port Ewen. Price $1,500. 'Phone 3196-M.

FOR SALE—Double house, all improvements; rent $480; price $4,800. Two-family house, part improvements rent $250; price $2,500. 'Phone 730-J.

FOR SALE—Ford runabout body and gas tank. 728 Broadway

FOR SALE—Or exchange, Long Island City lot, price $1,500, for house in Kingston. 395 Broadway.

FOR SALE—One 5-passenger six-cylinder Mitchell; one Maxwell Sedan; one 5-passenger Overland. Stryker & Youmans Co.

FOR SALE—Brood sows. Geo. N. Stoddard, Albany Ave., city.

FOR SALE—Rabbit hound; worth $35; cheap. 73 West Union St.

FOR SALE—Sawed wood, $5 per load. F. A. Waters, Jr. 'Phone 1056-R.

FOR SALE—Pedigreed Flemish Giant rabbits; weight when full grown 18 to 20 pounds; all ages. Stamp for reply. A. P. Redmond, Arkville, N. Y.

FOR SALE—House; 97 First Ave. Inquire within.

FOR SALE—Coal saving dampers. 19 Elmendorf St.

KEEP YOUR HENS shelling out eggs in spite of cold weather by using Pratts Poultry Regulator. Sold on money back guarantee by Everett & Treadwell, F. B. Matthews & Co., Wolven & Ebel, Kingston; F. H. Griffiths, Rondout.

FOR SALE—Used Fords. 'Phone 1523-R

FOR SALE—Victor wireless telegraph records, 12 lessons with instruction booklet; also 2 small telegraph outfits; good for learners; price $3. J. Mainer, 61 Wall St.

FOR SALE—The Old Colony Coffee House will remove to New York during March and the managers offer for sale all surplus equipment. A varied assortment; blankets, books, a sewing machine, etc. Some French books. Call or telephone, 43 Crown St. 'Phone 1497-M

FOR SALE—House. 21 Prince St.

FOR SALE—Upright piano. 274 Washington Ave.

FOR SALE—Milk cans and bottles. Canfield Dairy Department, Kingston N. Y.

FOR SALE—Beautiful 8-room house, nearly new; price $4,250, garage and driveway that cost $1,000; $1,250 cash, balance on easy terms. Address "Bargain" Downtown Freeman.

FOR SALE—$25 Columbia Grafolona practically new, $15 records $18. Inquire 10 Green St.

FOR SALE—American Standard Incubator, 110 egg; first class condition. Elmer Bundy, Creek Locks, N. Y.

FOR SALE—AUTOMOBILE BARGAIN. Chalmers four cylinder truck, ready to run right along, $175; or will trade for Ford roadster. Act quick. Geo. H. Kert, Kingston Hotel, Crown St. 'Phone 620.

FOR SALE—White Rock eggs, pure Fishel strain; vigorous stock; setting $1.25, hundred $7.00, cockerels $2; also Pekin duck eggs. 'Phone 9-F-14.

FOR SALE—Small Buckeye incubator; good as new. 168 Elmendorf St., city.

FOR SALE—Ton and a half Ford truck. 'Phone 17-F-13.

FOR SALE—Parlor suit, flat top desk, chairs and household furniture. 17 E. St. James St. Mrs. Augustus Slending.

FOR SALE OR TO LET—House, all improvements; 94 Tubby St. Inquire 98 Tubby St., or 'phone J. Doughty 1783-W.

FOR SALE—The estate of Mrs. Margaret Young, Ruby. Inquire by letter of Anna Young, 42 Crown St., Kingston, N. Y.

FOR SALE—Six heavy work horses, acclimated and in good condition for work. F. B. Matthews & Co.

FOR SALE—Franklin auto, model 1915. George Kraft, 320 Fair St.

FOR SALE—Leghorn baby chicks and hatching eggs. Frederick Davis, Stone Ridge.

FOR SALE—Large house, 2 story building; new barn, two sheds and lot; price $1,000; leaving town. Sam Rohana, 29 Sycamore St.

AUTOMOBILES FOR SALE—Bargains. See Geo. H. Kert, Kingston Hotel, Crown St. 'Phone 620. Call, write or telephone.

FOR SALE—Cottage, Bourne St.; best section; all improvements, $2,850. Address "Cottage" Downtown Freeman.

FOR SALE—Victor safes. Dalton & McCausland, 23 Broadway.

FOR SALE—25 head of horses; also 3 extra heavy bob sleds. [illegible] 10-12 Ann St.

FOR SALE—Photo supplies, films, plates, cameras, printing paper, etc. O'Reilly, 530 Broadway.

WANTED.

WANTED—Pony car. 'Phone 865-W.

WANTED—Bookkeeper; male or female; with some experience, for garage at Kerhonkson. Apply Winston Co., 240 Fair St.

WANTED—Paper hanging, kalsomining; fine line paper samples; saves you 30 per cent. Longyear, 209 Fair.

WANTED—Fine cars for cash. Geo. H. Kert, Kingston Hotel, Crown St. 'Phone 620.

WANTED—Dressmaking. 16 Derrenbacher St.

FURNISHED ROOMS.

FURNISHED ROOMS—91 Abeel St.

FURNISHED ROOMS—Two; light housekeeping. 156 St. James St.

FURNISHED ROOMS—Two pleasant connecting rooms; light housekeeping. Call 661-W.

FURNISHED ROOMS—Large front room and kitchenette connecting; heat and gas. 'Phone 1337 or 159 Wall St.

FURNISHED ROOMS—2 or 3 connecting rooms for light housekeeping. 'Phone 1337 or 1502-J.

FURNISHED ROOMS—'Phone 798-J.

FURNISHED ROOMS—'Phone 1479-W.

FURNISHED ROOM—Private family; all improvements. 'Phone 224-J.

FURNISHED ROOMS—119 Green St.

FURNISHED ROOMS—95 Green St.

SENT OUT 5,522 QUESTIONNAIRES

Local Exemption Board No. 1 of this city has its records packed and ready for shipment, awaiting further orders from the Department Headquarters, the Selective Service Bureau, Albany. Questionnaires from his board were sent out as follows: Registration of June 5, 1917, 2,156; registration of June 5 and August 24, 1918, 220; and the registration of September 12, 1918, 3,146; a total of 5,522.

Howe's Pictures at High School.

The great possibilities of the motion picture camera will be ably demonstrated at the Kingston high school on March 7-8 when the famous Lyman H. Howe Travel Festival will be shown. In these days of superb screen productions it takes something a great deal out of the ordinary to receive more than passing notice, for this new art has reached such a stage of perfection that it is well night impossible to improve on it. But to Lyman H. Howe must be given credit for presenting a novel entertainment, for in the course of two hours or so the spectator sits in on a series of pictures that interest, instruct and amuse, the whole forming a delightful contrast to the numerous reasonless silent dramas that are so frequent nowadays.

To Hear Evangelist McKay.

The Winners class, including all of the men of the Clinton Avenue Church will meet in the Sunday school room of the Trinity M. E. Church on Wurts street Thursday evening at 7:25 o'clock to attend the evangelistic service in that church in a body. The Kings Daughters class of the same church will meet at the same time. These services proved a great inspiration to the uptown people when they were held in the Clinton Avenue Church and the downtown church has been filled at every service during the past two weeks. Evangelist McKay is a forceful speaker and it is hoped that his admirers from the uptown church will all gather at the announced time to hear him for the last time.

Chicago Grain Market.

Chicago, Feb. 25.—Grain close. February, $1.33; March, $1.32¼; May, $1.26.

Oats—February, 58¾c; March, 59c; May 59⅝c

Cash Grain.

Corn—No. 4 mixed, $1.29; No. 5 mixed, $1.27@$1.29; No. 6 mixed, $1.25@$1.26; No 4 white, $1.29½@$1.30½; No. 5 white, $1.27@$1.28; No. 6 white, $1.24@$1.25; No. 4 yellow, $1.29@$1.31; No. 5 yellow, $1.27@$1.28½; No. 6 yellow, $1.26.

Oats—No. 2 white, 60½@62c; No. 3 white 59@60½c; standard, 59½@60½c.

Timothy—$7.00@$10.00.

Strange Plant.

A little plant called the adoxa or moschatel is often found in Welsh hedgerows, and is (writes a naturalist) the only species of its genera in that country. The leaves have this peculiarity that whilst they emit a delightful, musk-like odor, when handled or crushed they become absolutely scentless.

One Cent Per Word

No Advertisement Less Than 15 Cents.

FOUND.

FOUND—Automobile license 1919, No. 606-986. Owner may have same by calling 284 Washington Ave. and paying for advertisement.

MISCELLANEOUS

FURNITURE storage; best in city. Apply H. P. Carr. 'Phone 341-W.

AUTOMOBILES repaired, motor ignition lighting. Tigar, 721 Broadway; 'phone 917. Motorcycle gas engine and 244-egg incubator for sale. Ford car, runabout.

AUTO moving van, local or long distance. A. Kreisig, 47 North Front St. 'Phone 1751-R.

FURNITURE storage. Mouse-proof, sanitary, fire-proof. Frederick C. Winters, Kingston. 'Phone 1113-J, or Brown Auto Supply Co. 'Phone 1066.

EXPERT pruning of trees, grape vines, etc.; gardening in all branches by man with 20 years experience. "E." Uptown Freeman.

24 HOUR service developing and printing. We do all the work in our own plant. [illegible] Sons, John St.

MOHAN BUSINESS SCHOOL, Fair and Main Sts. Bookkeeping, shorthand, typewriting, mimeographing, filing, civil service preparation. Day and evening. Enroll today.

CASH paid for pine and oak piling, delivered at Wilbur dock; will begin receiving January 1. Edwards, York & Schoentag, Saugerties, N. Y.

WANTED—Your magazine subscriptions. We can give you best prices in club offer duplicated. 'Phone 1509. O'Reilly's.

TO LET.

TO LET—Stores, offices, houses and apartments. Apply Estate John N. Cordts. 'Phone 331.

TO LET—From May 1st, residence of 9 rooms and bath. Apply to F. S. Thompson, 127 Pearl St.

TO LET—Furniture storage rooms; 642 Broadway. Apply A. S. Bush, 40 Elmendorf St.

TO LET—First floor; every improvement; very desirable. 'Phone 1012-J.

TO LET—West Shore Garage, next to Hotel Fleter, Railroad Ave. Inquire Geo. H. Lundy, New Paltz, N. Y.

TO LET—2 well heated nicely furnished rooms; light housekeeping; private house, centrally located near trolley. 'Phone 408-J.

TO LET—8 room house, partly or fully furnished; lady would like to retain one room. "A. B." Uptown Freeman.

TO LET—Rooms, 336 Prospect St. Inquire 342 Clinton Ave.

TO LET—Furnished house, 70 Janet St. 'Phone 1519-M.

TO LET—Flat, 97 Abeel St.

TO RENT—Furnished cottage, 119 Green St.

FOR RENT—Restaurant and Hotel Kingsley; equipment. Special prices for students. E. Wilmot's Sons, John St.

SOCIETY NOTES.

Mr. and Mrs. J. Jacobson announce the engagement of their daughter, Sadie, to Joseph Gruberg, the local electrical contractor of this city.

The members of the Loyal Friends' Aid Society will be entertained by Mrs. Sam Bernstein, Sr., at her home, 173 Pearl street, tomorrow, Wednesday evening. All the members are invited to be present.

Mr. and Mrs. George Wells entertained a few of their friends Sunday in honor of Mrs. Wells's birthday, February 22. The guests were Mr. and Mrs. David Wells, Ulster Park, Mr. and Mrs. George Brown and daughter, Anna, of Hurley, Mr. and Mrs. L. D. Hoyt and daughter, Emma, of West Hurley, Cornelia Brown, Mrs. Cassidy, Mr. and Mrs. Raymond Brown and daughter, Betty, Mrs. Sparling and Rudolph Wells, all of Kingston. After dinner was served at 5 p. m. the party departed, wishing Mrs. Wells many happy birthdays.

Miss Ida Schick entertained at cards Monday afternoon in honor of her guests Dr. Edythe Johnson of Washington and Miss Louise D. Horton of New York. First prize was won by Mrs. John Golneck. Second prize by Dr. Johnson, the consolation prize was awarded to Mrs. George Schick. Dainty refreshments were served and each guest was presented with a beautiful hand painted card of "George Washington" holding an "American flag" painted by the hostess.

Ferguson-Van Wagenen.

Clarence Ferguson of Brooklyn, and Ida Van Wagenen of this city, were quietly married today at noon by the Rev. A. S. Cole, pastor of the Albany Avenue Baptist Church. Mr. and Mrs. Ferguson will reside in Brooklyn.

Monday Club.

The Monday Club met yesterday afternoon at the home of Mrs Kenyon on Fair street. The paper for the day was on "Korea," a most excellent and interesting paper, too, given by Mrs. H. Van Hoevenberg. This was followed by a reading, "Letters of a Japanese School-boy," given by Mrs. Davis. The Monday Club has decided to help with the Red Cross sewing at the D. A. R. Chapter House, in much the same way as it helped in the making of surgical dressings. The next meeting of the club will be with Mrs. Van Slyke.

Soikanishade Club.

On Monday afternoon the Soikanishade Club met with Mrs. Belanger at her home on Clinton avenue. There was an unusually large attendance. Mrs. Harry Van Wagenen had the paper of the afternoon, the subject, "Julius Caesar," being admirably and interestingly presented. Short readings from the play added to the interest of the paper, which was brought to a close with a comparison between Brutus and Hamlet, which was excellent. Mrs. Frank Meagher then gave a particularly fine reading of Act. 4, Scene I, of Julius Caesar, which was greatly enjoyed by all. This was followed by the reading of a most appreciated article on "Brutus," given by Mrs. Belanger. Next Monday the club will meet with Mrs. Sidney Hines at her home on Liberty street.

Twentieth Century Club.

The Twentieth Century Club met with Mrs. William S. Eltinge at her home on John street on Monday. Pointed quotations from Dickens formed the subject of the roll call. Mrs. John Brodhead had the paper for the day, and gave an interesting and informing account of the "Natural Productions of Australia." This was followed by a reading which interested all present, on "The Pearl Fisheries," given by Mrs. Eltinge. The subject for study for next year was taken under consideration and "Mexico" was decided upon. The club will hold its guest day next Monday evening, through the courtesy of Dr. Putnam Cady at the lecture room of the First Presbyterian Church, when at 8 o'clock, Dr. Cady will show pictures of Australia and describe the same. Club members will be privileged to invite their friends to this meeting. The next regular club meeting will be held on the 10th of March at the home of Mrs. Harrison on Clinton avenue.

MONEY IN THAT.

Self-Made Man—After all, does it pay to go to college?

Husky Graduate—It does if the football committee hunts you up and requests you to go.

Hardy Chinese Ponies.

The Chinese horse is really a pony somewhat after the type of the western broncho. It comes from Mongolia and is known as the Mongolian pony. It is an exceedingly hardy animal. Thrives on food on which a western animal would starve, is able to carry heavy loads long distances, and is very useful in many ways. As a racing animal it is characterized by speed and stamina. China exports between 1500 and 2000 of these ponies each year.

World's Best Climber.

The world knows no better climber than the Rocky mountain sheep.—Chicago Daily Journal.

FINANCIAL AND COMMERCIAL

By Telegraph to The Freeman.

New York, Feb. 25.—The stock market opened today with declines of around one point in the general list in the first few minutes. United States Steel indicated the general market movement, declining ⅞ to 93½. The same amount of loss was sustained in Baldwin, which sold down to 78¾. Marine Preferred declined ⅝ to 99¾. Union Pacific gained ½ to 130¾ but dropped to 129¾. The petroleum stocks were weak, Pan-American Petroleum falling 1¼ to 79⅜ and Mexican Petroleum, after advancing ½ to 181, dropped to 179⅝. The copper stocks were heavy, with Anaconda yielding ¾ to 59⅛. United States Rubber dropped ¾ to 81¾. Kelly-Springfield yielded over two points to 104, and American Sumatra one point to 113.

After the opening declines, the market developed a strong tone and during the remainder of the forenoon advances were made in many issues. Baldwin moved up from 78½ to 79⅜. Marine Preferred, after selling down to 99¾, recovered all its loss, and similar upturns were noted in the rubber and copper shares. American Sumatra rose nearly 3 points to 115¾. The oil stocks continued heavy. United States Steel rallied only fractionally.

The market closed irregular; government bonds unchanged; railway and other bonds steady.

Quotations given by C. H. Halsey & Co., 15 Broad street, New York city, branch office, Warren Building, 260-2 Fair street, Kingston, N. Y.

THE CLOSING QUOTATIONS.

Allis-Chalmers	34½
American Sugar	121⅜
American Beet Sugar	73⅛
American Locomotive	68¾
American Car & Foundry	90⅝
American Smelting & Ref. Co	66⅝
American Can	45⅞
American Tel. & Tel	105⅛
Anaconda Copper Mining	59⅝
Atchison, Topeka & Santa Fe	91½
Baldwin Loco	77½
Baltimore & Ohio	48¾
Brooklyn Rapid Transit	24
Bethlehem Steel B	82¾
Canadian Pacific	162¾
Central Leather	61¾
Cerro de Pasco Copper	31¾
Chicago, Mil. & St. Paul	35⅞
Chesapeake & Ohio	57
Colorado Fuel & Iron	28¼
Corn Products	47⅝
Crucible Steel	59
Distillers' Securities	55¼
Erie	16⅝
Erie, 1st pfd	23
Great Northern, pfd	
Great Northern Ore	39⅛
Int. Nickel	25⅞
Inspiration Copper	44¼
International Paper	40
Kennecott Copper	29¼
Lack. Steel	87½
Lehigh Valley	55¼
Marine	23
Marine pfd	97½
Mexican Petroleum	178¾
National Lead	
New York Central	74
N. Y., N. H. & H.	28¾
Norfolk & Western	107
Northern Pacific	92⅝
New York, Ontario & Western	
Pennsylvania Railroad	44¼
Pressed Steel Car	66¾
Pittsburgh Coal	46
Railway Steel Sp'g	76
Reading	80½
Rep. Iron & Steel	76
Southern Railway	28¼
Southern Pacific	107¾
Studebaker	60¼
Tobacco Products	83¾
Union Pacific	129¾
U. S. Steel	93⅞
U. S. Steel, pfd	114⅛
U. S. Rubber	82½
Utah Copper	68
Virginia Car. Chem	34
Westinghouse Electric	43⅞
White Motor	51¼

Ancient Bee Industry.

Some time back in the prehistoric era and probably antedating the time when mankind had tamed the wild hens and organized them in the business of producing "strictly fresh laid eggs," human kind had annexed the bee, or, anyhow, had made a business of robbing the wild bees. Bee farming is no new thing under the sun, but the bees were never before so carefully bred and cross-bred nor so intelligently assisted in the honey-making game as at present.

Barometric Violin.

Abram Moses, a violinist of Baltimore, is the possessor of what might be called a barometric violin. Some time after Mr. Moses bought it, he noticed that at certain times it exhaled a strange and subtle fragrance, like an aroma of Oriental incense. Later, he observed that this fragrance was noticeable only when the weather was about to become damp. He obtained the violin in Paris some years ago when he was studying there.

American Newspaper History.

Benjamin Franklin contributed much to the development of journalism in colonial days. An editor at the age of sixteen, and a prolific writer, he was identified at some time or another in his life with many of the newspapers which flourished during this period. The oldest newspaper in the United States, which has been continued without interruption of issue or change of name, is the New Hampshire Gazette. It was first published in Portsmouth, N. H., in 1756.

Greedy for Wasps.

The common green frog has been discovered to possess an insatiable greed for wasps. This extraordinary appetite does not seem to be in the least checked by an occasional sting. The protecting color of the frog, which sits motionless upon leaves, no doubt deludes the most wary of insects into sense of security.—Louisville Courier-Journal.

BENNETT & SONS

Prime Meats and Fancy Groceries

We don't hesitate to say that this is our best effort in combinations. Each article is an everyday household necessity marked away down. Rondout delivery at 2 p. m. All articles must be purchased together at these prices. WEDNESDAY ONLY.

Combination No. 6

1 lb. very best Creamery Butter,	50c
1 doz. Fresh Ulster County Eggs,	45c
3 lbs. Cane Granulated Sugar,	25c
1 lb. California Prunes,	15c
1 lb. Fancy 30c Coffee,	25c
3 Large Bars Kirkman's Soap,	15c
2 lbs. Dried Lima Beans,	25c
1 can Star, Clover or Magnolia Milk,	15c
4 qts. Large, Red Onions,	20c
2 lbs. Rex Apple Jelly,	25c
6 Large, California Lemons,	15c
2 lbs. Best, Whole Rice,	22c
1 Large Can Japo Borax Cleanser,	03c

Every article a guaranteed Special $3.00

Free Delivery. Just Telephone 415-J.

LOCAL DEATH RECORD.

Recent Deaths and Funerals of Persons in This Vicinity.

The funeral of Hannah Stewart, wife of the late Henry Stewart, will be held from her late home, 53 Cedar street, Wednesday afternoon at 2.30 o'clock. Interment in Wiltwyck cemetery. Mrs. Stewart is survived by one son, Henry, of this city, and six grandchildren.

Isaac P. Elting died at the residence of his daughter, Mrs. William Vandemark, Paterson, N. J., Sunday, February 23d, 1919, aged 67 years. The remains will be brought to Kingston and taken to the funeral parlor of W. N. Connor, 302 Fair street, where funeral services will be held on Thursday at 11 a. m. Interment will be in Wiltwyck cemetery.

James Boyle died at his home in Port Jervis on Saturday, aged 69 years. He was born in Kingston, and in 1872 was married to Miss Catherine Collins of Monticello. For the past 47 years he has resided in Port Jervis. Besides his wife he is survived by three sons, James, Cornelius and Edward, one brother, John Boyle, of Highland Falls. Funeral services were held Tuesday.

Miss Sarah Edna Sweeney died at the home of her parents, Mr. and Mrs. James E. Sweeney, in Rifton, on Friday, aged 23 years. She had resided in New York city, where she was employed and about three weeks ago was attacked by influenza and came home to recuperate. The funeral services were held Monday morning in St. Peter's Church, Rosendale, and today the body was taken to Providence, R. I., for interment.

The funeral of John F. Corcoran was held this morning from his late residence on DuBois street and thence to St. Mary's Church, where a high Mass of requiem was offered for the repose of his soul by the Rev. Stephen P. Connelly with the Rev. J. J. Hickey, V. F., in the chancel. The bearers were J. F. Sullivan, Lawrence Redican, Bernard Davis and Thomas Redican. Interment was made in St. Mary's cemetery.

Mrs. Mary Schatzel, widow of Seffrien Schatzel, died this morning at the home of her daughter, Mrs. Lena Rothery, No. 161 Smith avenue, aged 71 years. Mrs. Schatzel for many years was a member of St. Peter's Church, and was a woman whose Christian character endeared her to all who knew her. Her death came as a shock to her host of friends. Besides her daughter Mrs. Rothery, she is survived by one son, Joseph Schatzel, and one brother, John Struble. The funeral arrangements will be announced later.

James H. Alliger died Friday in New York city, in his 61st year. Mr. Alliger was a former resident of Kingston and at one time was employed by the Ulster & Delaware Railroad as a telegraph operator under Alfred G. McCausland, train dispatcher, when the offices were located on the second floor of what is now The Freeman building. Mr. Alliger was later employed by the Delaware & Hudson Company, and for the past ten years has been employed by the West Shore Railroad as an accountant in offices at Weehawken. He was a son of the late Cornelius D. and Maria Hasbrouck Alliger, and is survived by two brothers, Hasbrouck Alliger and John B. Alliger, both of this city. Deceased was a man, who was held in high esteem by all who knew him. Saturday Undertaker E. A. Kelly and John B. Alliger went to New York city and returned with the body, and a private funeral service was held from the home of Mr. Alliger on Abeel street Sunday afternoon, the Rev. Dr. Charles G. Ellis, of the Rondout Presbyterian Church, officiating. Interment was made in Montrepose cemetery.

"THE FOOL"

That is Evangelist McKay's Subject Tonight—Services All Week.

"The Fool" will be the subject of the sermon this evening by Evangelist John McKay in Trinity M. E. Church. Sunday the services were largely attended and the evangelist made a decided impression. The services will be held every evening this week, and the general public is invited to attend. The services start promptly at 7:30 o'clock and there is special music each evening.

ODDS AND ENDS.

Davis Hawk has purchased a new Stutz roadster of A. H. Chambers of the Stuyvesant Garage. Mr. Hawk is expecting its arrival from New York city this week. Leo Herbert chummy roadster from the Stuyvesant Garage. There will be two of the finest and speediest autos in this locality.

Torrent and Lakelet.

The stream of modern literature represented by the books and periodicals on the crowded counters is a turbulent and clamorous torrent, dashing along among the rocks of criticism, over the pebbles of the world's daily events; trying to make itself heard and seen amidst the hoarse cries of the politicians and the rumbling wheels of traffic. The classic is a still lakelet, a mountain tarn, fed by springs that never fail, its surface never ruffled by storms—always smiling a welcome to its visitor.—Holmes.

About Roller Skates.

Roller skates were patented and used in France as early as 1819. A few years later an Englishman named Syers patented them and manufactured them in London. Syers' skate consisted of a sandal mounted on five narrow wheels in a single row, so arranged, however, that only two of them could touch the floor at the same time. Several other similar skates were patented in England during the next 40 years.

Doctors' Fees Regulated.

The fees of doctors were prescribed by law in Babylon in the days of Nebuchadrezzar. The code of Hammurapi, the great lawgiver, provided: "If a doctor has operated with a bronze lancet on a man for a severe wound, and has cured him, or has removed a cataract with a bronze lancet for a gentleman and cured the eye of the gentleman, he shall receive ten shekels of silver. If the patient be the son of a freedman, the doctor shall receive five shekels."

DIED.

ELTING—At Paterson, N. J., Sunday, February 23, 1919, Isaac P. Elting, aged 67 years, at residence of his daughter, Mrs. William Van Demark.

Body will arrive in Kingston, Tuesday, on the 2:25 p. m. West Shore train. Services will be held from the funeral parlor of W. Norman Conner, 302 Fair street Thursday at 10 a. m. Relatives and friends are invited. Interment in Wiltwyck Cemetery.

SCHATZEL—In this city Tuesday, February 25, 1919, Mary Schatzel, widow of the late Seffrien Schatzel, aged 71 years, at the home of her daughter, Mrs. Lena Rothery, N. 161 Smith avenue. Notice of funeral hereafter.

TRETHEWAY—In this city, Sunday, February 23, 1919, Jane Tretheway, aged 70 years.

Funeral services at Poughkeepsie Church, Wednesday, February 26th, 2:30 p. m. Interment in Montrepose cemetery.

STEWART—In this city, February 24, 1919, Hannah Stewart, in her 80th year.

Funeral services will be held from her late residence 53 Cedar street Wednesday, Feb. 26, 1919 at 2:30 p. m. Relatives and friends are invited; interment in Wiltwyck Cemetery.

Telephone Connections. New York Office 14 East 30th St

R. H. McCUTCHEON,
Funeral Director. Embalmer.
14 Prince St., Kingston, N. Y.

Phones 146 722. Interments Arranged for in all Cemeteries

GROGAN & SCHERER
FUNERAL DIRECTORS
37 Clinton Ave. KINGSTON, N. Y.

TUESDAY, FEBRUARY 25, 1919.

Sun rises, 6:43; sets, 5:45.
Weather, cloudy.

The Temperature.

The lowest point registered by The Freeman's thermometer last night was 30 degrees. The highest point reached up till noon today was 44 degrees.

Weather Forecast.

Washington, Feb. 25.—Rain tonight and probably Wednesday, turning into snow, Wednesday, in west portion; warmer tonight; colder Wednesday; much colder Wednesday night and Thursday; moderate southeast winds and south winds, shifting to west and northwest Wednesday, and increasing.

Enlisted in Navy.

Three Ulster county boys enlisted in the U. S. Navy recently at the 23rd street recruiting station in New York, as follows: Ezra S. Yerkes, 406 Washington avenue; Elbert W. Westbrook, Ellenville; and Myron Schoonmaker, Kerhonkson.

Thirteen.

Thirteen was the sacred number of the Mexicans and the ancient people of Yucatan. Their week had 13 days and they had 13 snake gods.

BUSINESS NOTICES.

RUBBER STAMPS.

Made to your order any style, check protectors, numbering machines, daters, stamp pads, sign makers, enamel signs. O'REILLY'S 530 Broadway.

Carpenter and cabinetmaker shop, piano polishing, regulating and tuning, chairs caned, antique work, French polishing; all fine woodwork neatly done; contract work if desired. Julius Vekassy, 595 Broadway, Kingston, N. Y.

STUDIO DANCING

Miss Delta Boice, teacher; 273 Fair Street.

Captain Towner and Lieut. Mulford will be at the armory Tuesday night, March 4th, from seven to nine o'clock, to meet all vendors that may have any claims against the First Provisional Regiment.

FLASH LIGHTS.

Batteries, bulbs and all accessories. O'REILLY'S, 530 Broadway.

Sauerkraut, 15c for 2 lbs. Kohl's City Hotel, Main St.

United Brotherhood of Carpenters and Joiners of America, instituted August 12, 1881. Shipwrights and Caulkers Union, No. 793.

Special meeting of Local Unions 793 and 251 will be held at Michels's Hall, Broadway, on Tuesday evening, February 25, at 8 o'clock. All members are requesed to attend. Business of importance. General Organizer John Wolfinger will address the meeting.

DR. FRANK A. JOHNSTON

Announces his return and has opened offices in the Weisberg Building, 271 Fair street. Office hours: 1-3 and 7-8 p. m. Telephone: Office, 581; residence, 1129-W.

NEW LOT OF REMNANTS.

Your dollar will go further here, lingerie, long cloth, shirtings, ginghams, Turkish towels—mill ends only—MCTAGUE, 48 Broadway. Phone 824.

SPRING TIME

flowers in choice variety. It's always more pleasing to "Say it with flowers." VALENTIN BURGEVIN, INC.

WILLIAM MILLER'S TAXI SERVICE, 42 Elmendorf street, has given satisfaction for 19 years. Look for little blue panel on doors of taxis. PHONE CALL 17. Get the number right.

Just purchased some Ringling Bro's circus horses and have constantly on hand forty good farm and draft horses.

ABE VOGEL,
92 Abeel St.,
Kingston,
N. Y.

TYPEWRITER RIBBONS.

For all make machines, carbon and typewriter papers, Hotchkiss paper fasteners; leather moisteners and files, wire baskets, index cards for filing cabinets. O'REILLY'S. Phone 1509.

The Daily Freeman is on sale at the following stands of the Schultz News Agency in New York city:

102 W. 42nd Street.

42nd Street and Park Avenue, (opposite Grand Central Depot).

20th Street and Broadway, (S. W. Corner).

42nd Street and Sixth Avenue, (S. W. Corner).

Show Your Colors

American Flags

For Sale at

WARREN'S

260 Fair St.

U. S. EMPLOYMENT BUREAU A SUCCESS

Work Done in Kingston Has Done Much to Relieve the Labor Situation Without Cost to Either Laborer or Employer—Endorsed by Chamber of Commerce.

The Kingston branch of the U. S. Employment Bureau has been much more of a success than most persons know. Its work has been done quietly, but has been none the less effective. In daily communications with other bureaus and privileged to use telephone and telegraph without expense to the man seeking work or the employer seeking help, it has placed more than 200 men in touch with out of town employers alone who needed workers. By means of the publicity given the labor situation through the bureau, employers in other places have been informed of the labor surplus in Kingston and have made application here for men. Of course the bureau cannot create jobs, any more than it could provide men who did not exist when there was a labor shortage, but it can and does bring the men and the jobs together. Then it is a question on the fitness of the man for the position. If he is unfit it cannot make him fit.

Before the armistice was signed, when conditions were the reverse of the present, the Kingston Branch did much to protect Kingston employers from the raids of employers in other places and maintain a labor supply here. Now it is doing the reverse, by placing surplus labor. It has placed men in Newburgh, Poughkeepsie, Walden and other places, also at the Shandaken tunnel of the New York water supply. All this is done without cost to the laborer or the employer. There is no registration fee of percentage collected from wages, and often a man seeking employment has been prevented from wasting his money and time in going to the wrong place and directed to the right one by by the bureau obtaining special information for him by telephone or telegraph.

There would be many more unemployed men in Kingston today were it not for the work of the bureau and the good it has accomplished and is accomplishing every day proves that if any place needs such a bureau Kingston does. The Chamber of Commerce, as appears in another column, has urged Congressman Ward to vote for the bill for the continuance of these bureaus.

ODDS AND ENDS.

The Benevolent Daughters of Jacob have sent an allotment of $107.35 to War Relief of Jewish sufferers.

Joseph Gruberg has the large contract for installing the electrical equipment in the Samuels fruit store on the Strand.

Monday is the last day that the general city tax can be paid to City Treasurer Pardee without the extra 2 per cent fees.

Dog taxes may now be paid to City Clerk Doremus at the city hall. Taxes are due March 1. So far twenty-one have secured their dog license.

The Clinton Avenue M. E. Church will hold their mite box opening on Wednesday evening. Dr. Carlton will speak and a silver offering will be taken.

C. A. Warren the sporting goods dealer at 240 Fair street is making a large display of official flags of the 27th Division, A. E. F., on which is the division insignia.

The Ladies' Aid Society of the Albany Avenue Baptist Church will repeat the playlet, "Mrs. Tubbs of Shantytown," in the Sunday school room Wednesday evening.

The ladies of the First Presbyterian Church will hol da thimble social at the home of Mrs. Lebert, 212 Ten Broeck avenue, on Wednesday afternoon.

The benefit dance which was to be given in Griffiths's Hall on Monday evening, March 3, by the Congregation Ahavath Israel has been postponed until Wednesday evening, March 5.

Joseph Berliner Co., have filed a certificate in the office of the Ulster county clerk, that by unanimous consent of the stockholders the principal office of the company has been changed from Eddyville to New York city.

The men of the Elmendorf Street Presbyterian Church will meet Wednesday night at eight to receive the report on a "Men's League." There will be an entertainment and social hour.

There will be a private dance at St. Mary's school hall Wednesday evening, February 26th, under the auspices of the Blessed Virgin's Sodality. Music will be furnished by Feiden's full orchestra. Members wishing to purchase tickets can get them at M. Kerley's on the Strand.

Wednesday evening, from five to eight o'clock, the ladies' of St. John's Episcopal Church Parish Aid Society will give one of their famous chicken pie suppers at the parish house. The ladies in charge of the supper are Mrs. Charles De La Vergne, chairman; Mrs. Frederick Warren, Mrs. George DuBois and Mrs. Harold King, chairman of committees.

Ulster Medicos Meet Tonight.

The Ulster County Medical Society will hold a meeting this evening in the Wiltwyck Inn. Dr. G. H. Fenel, of New York, city will talk on diphtheria, after which there will be a general discussion.

Great Truth.

If we knew half as much at forty as we thought we knew at twenty, we could be drawing princely salaries as graybeards, instead of grubbing along at plain work.—Exchange.

MARINE SERVICE DRAWS ARMY MEN

Seek Places on the New Merchant Ships.

OFFERS FINE OPPORTUNITIES

Discharged Soldiers Have Had Taste of Seeing the World and Want More of It—War Experiences and War Unrest Lead Young Americans to Seek Broader Fields Than Satisfied Them Before.

Lure of the seven seas is drawing many of the young men recently discharged from the army, as well as others who had war jobs in industrial plants and are now idle, into the merchant marine.

War experiences and war unrest seem to have led many young Americans to seek broader fields than satisfied them before the war. They have had a taste of the world, and want more of it.

This change in the tastes of the country's youth has been of timely advantage to the United States shipping board, which is looking for thousands of young men to serve on the new merchant ships built by the government as a result of the war.

Ships of the new cargo fleets owned by the nation are being launched at the rate of two a day. Each vessel requires a crew of not less than fifty men, and the shipping board aims to make these crews as nearly as possible all-American.

To secure the men it needs for the merchant service, the shipping board began establishing its own recruiting offices in large cities after the war ended—when the average recruiting office went out of business.

Its office for the middle West was opened at 35 South Dearborn street, Chicago, in the heart of the downtown section. Young men flocked to it as soon as it was open. The office is in charge of Dr. Oliver J. Lee, director of a free school in navigation that the shipping board has maintained at Chicago since early in the war, for training deck officers.

Chance to See World.

"We offer the young man no longer satisfied with his former outlook in the world a chance to see distant countries," said Doctor Lee. "We plan to give the young sailor who enters the new merchant marine plenty of chance to improve his opportunities. His voyages will be varied, so that he may see the greatest number of countries in the shortest possible time. When he has learned the business of seagoing, he will be trained as an officer, if he shows the right qualifications. Young men suited for commercial life, will then be encouraged to enter exporting or importing houses, at home or abroad, for a commercial career, for which a knowledge of seagoing and of different countries is a firm foundation."

The young men signed on for sea service at the shipping board's Chicago office are sent to Boston under escort, at government expense. At the old New England seaport they are placed on ships of the United States shipping board's Atlantic training squadron for two months' special instruction as sailors, firemen, cooks or stewards. While taking this training they are paid $30 a month, and have free board and quarters. They rate as apprentices, and wear a distinctive blue uniform.

On completing the training period, the young mariners are shipped out in the crews of deep-sea vessels, at wages varying from $55 a month for ordinary seamen to $75 a month for firemen. They agree to remain in the merchant service at least a year.

May Seek Promotion.

At the end of the year the young men will be counted as experienced American seamen. They will be expected to seek promotion, and at the end of two years they will be qualified to study at a shipping board school for officers, which gives technical instruction in navigation or marine engineering. The engineering courses are given at the best technical colleges.

In addition to maintaining recruiting stations in the large cities, like New York, Boston, Philadelphia, Baltimore, Washington, New Orleans, San Francisco and Seattle, the shipping board, by arrangement with the war department has placed a representative at each of the army cantonments where soldiers are being discharged, to give the men information about the merchant marine.

Lunatic Turns Robber.

Arrested for attempting to rob L. F. Huniley's summer home, Waukegan, Ill., Joseph Oprans was found to be an escaped inmate of the Dunning insane asylum. He had donned wearing apparel belonging to the Hunileys and was comfortably partaking of choice viands in the kitchen when taken into custody.

Illinois Has Prize Cat.

The finest feline in the world lives at Springfield, Ill. It is a Persian cat named "Silver Cloud" and owned by H. E. Jeffrey. The cat carried away all honors at a recent exhibit in Cleveland.

Village Without Doctor.

Without a blacksmith, doctor or minister, the village of West Warren, Mass., has prospered. The village has been without a doctor for many years.

Highest Spire.

The highest spire in the world is that of Ulm cathedral, which is 530 feet in height. It was completed in 1890.

COLDS

Head or chest—are best treated "externally" with

VICK'S VAPORUB

"YOUR BODYGUARD"—30¢ 60¢ $1.20

ADMIRAL JOSEPH STRAUSS

Admiral Strauss was in command of the American mine operations in the North sea. The work of this mine-laying squadron forms one of the daring naval exploits of the war.

SNAKES HAVE FRIENDS NOW

Nonpoisonous Varieties Destroy Pests on Farm, Says Reptile Society.

New York.—A campaign of education in behalf of the nonpoisonous snake is to be undertaken by the Reptile Study Society of America, it was announced by Allen S. Williams, president of the organization, who declared that as a destroyer of rodents and other small pests on the farm the snake is a "friend and benefactor of man."

"The snake has a very important bearing on the food production," said Mr. Williams, "and every person who kills a nonpoisonous snake might as well destroy a hundred times the snake's weight in wheat."

Mr. Williams proposes that the snake's economic value be taught hereafter in farm schools and agricultural colleges.

MILD WINTER SAVES FEED

220,000 Tons of Oil Meal Can Be sent to Neutral Nations of Europe.

Washington.—Mildness of the winter has resulted in the saving of approximately 220,000 tons of fodder stuffs which can be sent to European neutrals in the form of oil cake and oil meal, the war trade board estimates after consultation with the food administration.

Dairy herds in Europe have suffered severely during the war owing to a scarcity of fodder, and this has been largely responsible for the shortage in fats.

The war trade board announced licenses to export oil cake and oil-cake meal would be granted freely for Canada, South and Central America, Mexico, Cuba and the West Indies.

Giant German Biplanes Top British Handley-Page

Paris.—Germany's new "Reisenflugzeugen," their newest and largest airplanes, are bigger than the British super-Handley-Pages, which were designed to bombard Berlin and were finished three days before the signing of the armistice. The British machine measured about 140 feet from wingtip to wingtip, whereas the largest Gotha type measured more than 160 feet. The giant German biplane is equipped with five motors and five propellers, three tractors in front and two pushers behind. It has a speed of more than a hundred miles an hour at 6,000 feet altitude; its ceiling, the limit to which it can climb, is 4,000 meters.

YANKS TO STAY IN FRANCE

Thousands of Them Will Marry, Others Will Remain Because They Like the Country.

Paris.—At least 200,000 Americans now in the army will remain in France, according to a statement made by a prominent member of the American colony in Paris and quoted by the Intransigeant. The majority will remain, it is said, because they wish to marry French women, and the rest because they are charmed with French life, and see great opportunities here for American energy.

Man of 200 Wounds Weds.

Boston.—One of the most interesting of the after-war marriages in Greater Boston is that of Edward L. Ferdinand of Cambridge, who returned from France several weeks ago with nearly 200 wounds, and Miss Edith M. Atwood, who waited for him throughout the time he was overseas.

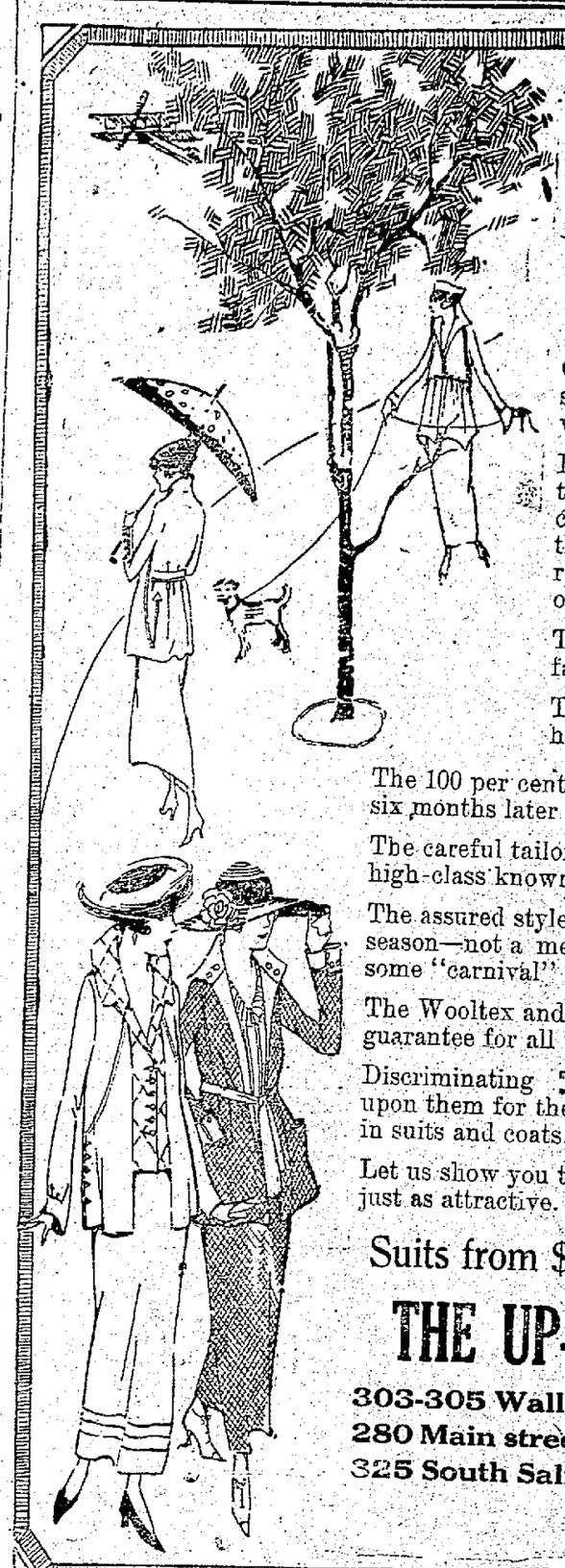

Are You Getting "Style-Plus" in Your New Spring Suit?

Of course, you want that elusive something called style—what woman doesn't?

But, by style-"plus" we mean those things that the mirror cannot tell you at the try-on; those things that make your suit retain that stylish look throughout the season. Such things as

The right color that does not fade the second month.

The durable lining that helps hold the shape.

The 100 per cent wool that tells the same story six months later after storm and stress.

The careful tailoring which comes only from high-class known manufacturers.

The assured style approved by fashion for the season—not a mere whim or freak fancy of some "carnival" designer.

The Wooltex and Printzess labels are absolute guarantee for all these requirements.

Discriminating women everywhere depend upon them for their assurance of style-"plus" in suits and coats.

Let us show you these suits and many others just as attractive.

Suits from $25 and up to $97.50

THE UP-TO-DATE CO.

303-305 Wall street, Kingston, N. Y.
280 Main street, Poughkeepsie, N. Y.
325 South Salina St. Syracuse, N. Y.

DRESS WELL AND SAVE MONEY BY SHOPPING AT EIGHMEY'S

FINAL CLEARANCE prices on Coats, Suits and Furs.

S. E. Eighmey

FINAL CLEARANCE prices on Coats, Suits and Furs.

ATTRACTIVE OFFERINGS

Which Mean Satisfaction and Money Saved

Bungalow Aprons
Cut full size, made of good quality light percale or gingham. SPECIAL
97c and $1.19

Rag Rugs
26 x 50 inches. Hit and Miss Rag Rugs. Well made; tightly woven. SPECIAL
$1.25

Carpet Sweepers
A good practical, well made carpet sweeper; good brush; light running. SPECIAL
$1.25

39c Percales 29c
36 inches wide; good quality; light or dark colors in stripes or small figures. REDUCED TO
29c

$1.00 Knitting Yarn 69c
Khaki color knitting yarn; full size skein. VERY SPECIAL
69c

47c Wool Mixed Socks 35c
Men's heavy wool mixed socks, grey or black. Regular 47c quality. SPECIAL 35c, 3 PAIR FOR
$1.00

75c Plaid Dress Goods 49c
Dark Plaids, 56 inches wide. They were cheap at the regular price. REDUCED TO
49c

$1.97 Union Suits $1.50
"Reis Brand" Men's Grey Ribbed Union Suits; medium weight, good quality. REDUCED TO
$1.50

Men's Underwear Reduced
Men's grey wool mixed shirt or drawers:
$1.97 QUALITY REDUCED TO $1.50
$2.25 QUALITY REDUCED TO $1.75

$1.25 Men's Caps 89c
Regular $1.25 caps; good styles, in checks, plaids and plain colors. A good assortment. REDUCED TO
89c

$1.97 Shirt Waists $1.25
One table of Ladies' Waists, white voile and colored stripes. Regular price $1.97. REDUCED TO
$1.25

Ladies' Hats
$2.00 to $5.00 Hats for 97c. See them in our Mill street window and take your choice for
97c

Look for special price cards in all departments

KINGSTON S. E. EIGHMEY 26 BROADWAY

HELP WANTED

EXPERIENCED NECKBANDERS

FESSENDEN SHIRT CO., Inc.

Cornell St. and TenBroeck Ave.

ONE CENT A WORD ADVS. BRING RESULTS